CLOSING THE BUSY SEASON

While this week brings the closing of the summer season to an end, so far as families with school children are concerned—the tourist business will be at its height during the next month. September in New Hampshire is a wonderful month. The weather is comfortable and the air cool and bracing. The traffic is not as heavy as during the height of the season and autoists can enjoy the scenery without the ever present fear of an accident.

YOU CAN STILL ENJOY NEW HAMPSHIRE

THE WEATHER

Washington, Sept. 6.—Forecast for northern New England: Fair tonight. Light frost in exposed places. Sunday fair and warmer. Moderate to fresh northwest winds

THE PORTSMOUTH HERALD

FIRST IN NEWS—CIRCULATION GREATEST

SUN AND TIDE

Standard Time

Sun Rises 5.14
Sun Sets 6.11
Length of Day 12.57
High Tide .....4.22 a. m. 4.48 p. m.
Moon Sets .....10.17 p m
Light Auto Lamps at ....6.41 p. m.

VOL. XXXIX., NO. 187. PORTSMOUTH, N. H., SATURDAY, SEPTEMBER 6, 1924. Portsmouth Daily Republican, Merged With THE HERALD, July 1, 1902 PRICE TWO CENTS

WOMAN KILLED BY TROLLEY CAR AT HAMPTON BEACH

Rose Fitzgerald of Lawrence Stepped in Front of Trolley Car Last Evening

Rose Fitzpatrick of Lawrence, Mass. who has been spending the summer at Hampton Beach was instantly killed last night by a car of the Exeter and Hampton Street Railway. She was carrying an umbrella at the time which probably shut off her vision and as she was deaf could not hear the car coming. The accident occurred about six-thirty. She stepped from the sidewalk nearly opposite the "Stone Cottage" and the car knocked her down and crushed her. Medical Examiner E. B. Eastman of this city was called.

The car was a one-man car driven by Douglas Waters of the Hampton and Exeter St. Railway. No one is held responsible for the accident.

ENTER PROTEST AGAINST BOUT

(By Associated Press)

Jserey City, N. J., Sept. 6—A protest against permitting the Willis-Firpo heavyweight bout to be held here next Thursday was made to Governor Silzer. Mayor Hague and Director of Public Safety Quinn of this city in a letter made public today by the various civic organizations.

HAMPTON AUTO CASE IN COURT

Among the entries for the September term of superior court for Essex County is that of Sylvia A. Henderson of Salisbury Beach against James Hall of Haverhill in which the plaintiff seeks $2000 for personal injuries received in a collision of autos on May 24 at Hampton.

INJURED AT POWER PLANT

Otis Smith of 530 Market street employed at the Portsmouth Power Co. plant on Daniels street, fell in the boiler room today and received injuries to his spine. He was removed to the Portsmouth Hospital for x-ray and treatment.

Donald Pease, who is employed at Kittery, has recently been the guest of friends in Rochester.

ISSUE WARRANT FOR ARREST OF LUIS FIRPO

Washington, Sept. 6.—A warrant for the arrest of Luis Firpo, the Argentine heavyweight was issued today by Acting Sec. White of the Labor Dept. The action was taken under the immigration law and will result in Firpo's appearance before a board of inquiry for a hearing on the question of his deportation. The warrant charges Firpo with having brought Blanco Picart, an Argentine manicurist, into the U. S. for immoral purposes and for having gained entrance under false and misleading statements.

COOLIDGE AT BALTIMORE

(By Associated Press)

Baltimore, Sept. 6—President Coolidge and party arrived at Mt. Vernon place here where the Lafayette Day exercises were held after a leisurly motor trip from Washington. Gov. Ritchie of Maryland and Major Jackson of Baltimore welcomed Mr. Coolidge. Factory whistles blew as the party entered the city and citizens lined the route to this place.

MISS HURD IS LEADING

(By Associated Press)

Nayett, R. I., Sept. 6—Miss Dorothy Campbell Hurd of Philadelphia was leading Miss Mary K. Brown, 5 up when they had played 18 holes in their 36 hole match for the national women's golf championship.

WORLD FLIERS PASS SHORTLY AFTER 12

Crowds Throng Nearby Beaches As Three Globe Circling Planes, Accompanied By Escort, Pass on Way to Boston

The army round the world fliers passed this section shortly after noon today. They passed the Wallis Sands coast guard station flying over the water, at 12.09. There were 16 planes in the party, the three globe encircling machines being accompanied by an escort of thirteen, headed by General Patrick of the Army Air Service. The around the world planes were bunched together and those of the escort circled around them. The planes were quite high and were flying fast.

The beaches in this vicinity were lined with people, some of whom har waited patiently for several hours for the coming of the fliers. The exact time that the planes would leave Mere Point where they passed last night was not known and when word was given out at The Herald office that the planes had left Old Orchard, many automobile parties rushed to Wallis Sands and other beaches to catch a glimpse of them.

(By Associated Press)

Mere Point, Me., Sept. 6.—The start of the world fliers from here to Boston was delayed this morning by discovery that their gasoline supply was short of the amount that Lieut. Smith felt necessary to supply the necessary margin of safety. Word was received that the nearest point from which the gasoline could be obtained was Bath. At 10.40 it was considered improbable that the fliers would be able to leave for at least half an hour.

Mere Point, Me., Sept. 6.—The plane of Gen. Patrick, commander of the air service and ten others, flew over the moorings of the fliers at 10.22 daylight saving time, heading out to sea after swinging over the island. Gen. Patrick swung around in circles in greeting.

Boston, Sept. 6.—Navy vessels engaged in patrolling the North Atlantic route of the army world flight steamed 37,000 nautical miles, Rear Admiral Magruder, commanding the light cruiser division which has charge of the patrol operations announced today as the work of the navy in patrolling the course came to an end. Among the 13 navy ships which took stations along the flight course the scout cruiser Richmond, Admiral Magruder's flagship was first in distance covered, cruising more than 8100 miles The destroyer Barry stood second with 3800 miles. Contending with fog, pack ice and bergs in sub Arctic waters the ships carried out the tedious and arduous duties assigned to them with accuracy and promptness, the admiral said. The long delay of the fliers in Iceland due to ice conditions on the east coast of Greenland brought a serious fuel shortage while the food supply on many of the vessels dwindled to "sea stores."

Mare Point, Me., Sept. 6—The round-the-world flyers hopped off today at 11.07 a. m. eastern standard time, for, Boston after remaining safely at anchor over night here where they were forced down by fog late yesterday. The weather conditions were almost perfect for the 120-mile jump to Boston. The world cruisers skimmed across Maquat Bay between Mere Point and Flying Point to get their speed. The Chicago, with Flight Commander Smith on the control, was in the van with the New Orleans, under Lieut. Drik Nelson, second. The New Orleans having got flying speed first took the air at 12.07 1-4, with the Chicago's pontoons off the water two seconds later and the Boston was in the air in the next breath. Lieut. Smith turned his head and waved his hand as he left in a farewell to the folks who, he said, had made the flyers emergency stop landing one of the most enjoyable of their world cruise of five months. Through the long delay of waiting for gas supplies the flyers kept their patience well. Around them was a flotilla of power boats and along the shore was an audience gathered from all parts of the bay when word was received that the flyers had been delayed.

Old Orchard, Me., Sept. 6—The world flyers at 11.28 appeared over Prout's Neck and headed for the several miles long beach here. Several of General Patrick's planes had taken the air and the others were following ready to escort them to Boston. The three world flyers cruisers passed over Old Orchard Beach at 12.31. General Patrick instantly took the air and the entire escort squadron joined them on the flight to the Boston airport.

DeMOLAY MEMBERS PROUD OF TEAM

(Photo by Staples)

Top row—Patch, Asst. Mgr. Hodgdo n, Garland, Manager Reed, Goudy, Newick, Richardson, Gelman.
Middle row—McKenna, Furber, Sim pson, Young.
Front row—Walker, Wadleigh Wood s, Walter Woods coach, Noel, Pike Mascot.

The DeMolay baseball team in winning the championship of the Portsmouth Sunset League, has achieved a feat of which its members may well be proud, and the members of the local DeMolay Council are indeed proud of its fine work. Entering the league, a group of youngsters, they matched their wits and skill with the veterans of the diamond and fought throughout the season with never a slip, playing steady ball all the time and being at the best in the trying moments when a misplay might mean the loss of a game and the possible loss of the championship.

Their team work was remarkable and for this the boys give much credit to Walter S. Woods, the veteran big league star and former Dartmouth coach, who has handled the team throughout the season, and given the players the benefit of his long years of experience in the game.

Too much praise cannot be given the boys for their fine work in coming through a hard season and winning the championship cup in their first year as an organized ball team. They played clean and consistent ball at all times and their work and conduct on the diamond won for them the respect and admiration of all the Sunset League fans. If they stick together they should have a wonderful team for next season.

FURIOUS FIGHTING IN LIUHO STREETS

Hand to Hand Encounters Characterize All Night Battle--Attackers Repulsed

Shanghai, Sept. 6—The invading northern forces of Chi Shief-Yuan were repulsed on two fronts at Hwanzu, 15 miles west of here and at Liuho, 30 miles northwest of here after an all night battle with the Su Yung-Hsiang forces defending Shanghai, according to an announcement this morning from Chekiang headquarters. After repulsing the attacking northern forces at Hwangtu General Chang Tse-Ping, leading the forces defending Shanghai led a successful counter attack, forcing the opposition troops back to within two miles of Anting, a town twenty miles east of here on the line of the Shanghai-Nanking railway. In the Kiangsu section the defending forces claimed an advance of 30 miles was made along the railway line besides Kiangsu fifth division

the capture of two companies of the Kiangsu fifth division and four high officers. Hand to hand fighting characterized the night battle which was carried on in the Liuho streets and resulted in driving out the northern troops, according to a commique issued by the Chekian army. The Chekian announcement added that no opposition troops were seen today between Liuho and Kiangsien, the latter point being nearer to Shanghai.

REVERE MAN HURT ON STATE HIGHWAY

Car Crashes Intoi Him From the Rear Friday Evening

Gustave Shulz of 725 Parkway, Revere, was brought to the Portsmouth Hospital on Friday evening suffering from injuries received on the state highway near the city gravel pit. He claims the car he was driving was run into from the rear by another machine causing his car to be forced onto the side of the road where it tipped over. It is thought that he may have sustained a broken arm and other minor injuries. The car which was not bodly damaged was towed to the Hislop garage and repaired.

RETURN FROM LONG HIKE

C. E. Woodum and son, E. Judson Woodsum, of this city returned on Thursday from a 250-mile hike through the White Mountain district. Leaving here on Aug. 22 they visited in the course of their travels Mt. Chocorua, Crawford Notch, Mt. Washington, Twin Mountain, Franconia Notch, Old Man of the Mountain, Profile Lake, White Horse Ledge, Echo Lake, Cathedral Ledge, Dian's Bath, The Flume, Lost River, Indian Head and Newfound Lake. They carried their entire outfit, consisting of pup-tent, bedding, cooking utensils, etc., on their backs and report a wonderful time among the hills of old New Hampshire.

V. F. W. DELEGATES TO CONVENTION

James Mahoney and John H. Clifford have been named as delegates from Hovey Post V. F. W. to attend the National Encampment of that organization at Atlantic City.

Specials From The Dress Goods Section

Attractive fabrics that are seasonable good looking and yet inexpensive. Just now the assortment is exceptionally good

Yard wide Cotton Foulards in stylish patterns ..... 49c yd.
36-in Butterfield Prints in absolutely fast colors ..... 49c yd.
$1.39 Imported Ratine Voiles in exclusive patterns, marked down to ..... 75c yd.
Yard wide Silk and Cotton Prints in the wanted shades of tan, navy, green and grey ..... 95c yd.
Printed and Percale Crepes, 36 inches wide, in all the new shades, silk and cotton ..... $1.25 yd.
38-in Crepe de Chines, all colors, all silk ..... $1.39 yd.
Everfast Suitings, guaranteed fast agains everything, yard wide ..... 50c yd.
38-in Satin Back Canton Crepes ..... $2.75 yd.
Japanese Crepe for School and House Dresses, white and colors ..... 29c yd.

New Percales—Suitings—Coatings

WE CLOSE WEDNESDAYS AT NOON

Geo. B. French Co.

FOR SALE BY Harry I. Caswell

(Caswell Agency)

9 Congress Street, Telephone 481-W

Pleasant St.—$2700

7 rooms, a small room containing lavatory and toilet, gas lights, small shed, good yard room. To settle estate the price is $2700.

Austin St.—$2300

5 rooms ,electric lights, lavatory and toilet, large lot. Suitable for small store business.

Hanover St.—$4500

This is a double house with seven rooms each side, corner Hanover and Parker streets. Thoroughly renovated inside and out. One side has heat, bath, electric lights, gas. Other side has electric lights, gas, toilet. Can be occupied immediately. Rent from one side covers most of overhead expenses.

WOMAN SMUGGLING LINGERIE HAD TO PAY HEAVY FINES

Charged with attempting to smuggle Paris gowns and lingerie into the country when they arrived on the Berengaria at New York, two sisters-in-law, Mrs. Sally M. Livingston of Kankakee, Ill., and Mrs. Lewis Sands, wife of the president of the Sans Manufacturing Company, Cleveland, O., were fined a total of $4,897.28, at a hearing before Edward Barnes, assistant solicitor, at the Custom House

"It's the old, old story," Mrs. Livingston remarked as she gave a check for her fine to customs officials. "It's the woman who pays and pays."

Deputy Surveyor James F. Long, who seized the property of the two women, told Collector of the Port Elting, who was present, that Mrs. Livingston had informed him she had smuggled goods in before because she had a "friend at court."

Mrs. Livingston denied making the assertion. She paid a fine of $3,914.08, which Mrs. Sands was fined $983.20.

Edward Friedman of No. 45 West 81st street, New York, said to own a chain of shoe stores, was fined $176.21 for failing to declare embroidered articles and perfumes after his arrival on the Leviathan.

Deputy Surveyor Long also seized two fur coats belonging to women passengers on the Leviathan. They were Miss Edna Bartlett of 840 West End avenue, New York, concert singer, returning after a year's study in Italy, and Miss Eileen McCarthy Adams of Los Angeles. Customs officials said both women probably would have to pay $700 apiece to recover their coats.

the arrangements made for that day would "conform to the state of American opinion and the condition of American life."

"They have enabled us to keep our plans thoroughly democratic and popular in character," Weeks added. "The interest and aid of the citizens prove that the volunteer training program devised to improve our youth fits the typicalart di tosnoip—EH HH HHH typical traditions of America."

Weeks also commented on the "steady growth" of the training camps in which "thousands on thousands of American youths" had been informed of the fundamental elements which the country would need in war time: a knowledge of hygiene and of the elementary factors of discipline, and of patriotic loyalty and civic responsibility.

COST ?25,000 TO HEAR THE FRANKS CASE

Chicago, Sept. 5—The cost of deciding between hanging or imprisonment for Nathan F. Leopold, Jr., and Richard Loeb, for kidnaping and murdering Robert Frank, will amount to a quarter of a million dollars, according to a compilation of estimates by state and defence. Fees to alienists make up the larger items of both state and defence costs.

Not all bills are in, but Lawrence Cuneo, secretary to Robert E. Crowe, state attorney, estimated the total would be "between $50,000 and $60,000." The defence spent another $60,000, according to Clarence Darrow, chief of defence counsel, with attorneys' fees yet to be fixed.

Other trials have cost the state greater amounts, it was pointed out, but the Franks hearing established a record for a plea of guilty.

Alienists' fees are estimated at $14,000.

Mr. Darrow and his associates agreed to have their fees set by a committee of the Chicago Bar association, which has not acted.

Chats with your GAS man

WE WANT our customers to have good gas service—service which actually means everything this term should embrace.

Of course, mistakes will happen and accidents occur, but if you will notify us promptly and co-operate with us in restoring good service again we will all benefit.

Furthermore, we will welcome suggestions for the betterment of the service. Friendly teamwork accomplishes wonders and when there is the right spirit behind the service and the person served, satisfaction always results.

If your gas service is not giving you good results get in touch with us immediately and tell us where you think the trouble is. Once we are in possession of the facts we will do our utmost to remedy conditions and to retain your good will.

PORTSMOUTH GAS CO.

(Always at Your Service)

"You Can Do It Better With Gas."

THE QUESTION SOLVED

One of the many features of our Welding Service is that of Metal Cutting. With our Oxygen-Acetylene Torch we can quickly cut structural metal, boilers, iron doors and reduce heavy large junk pieces to small sizes. The service is very moderate in cost and often saves days of hard labor. Welding in all its branches also.

George A. Trafton & Son

800 Market St. Portsmouth

HORSESHOEING AND JOBBING

NEW CABLE FIVE TIMES AS SPEEDY

New York, Sept. 6.—Transmission of transoceanic messages at a speed five to eight times as great as the highest now attained in standard cable practice is the promise held out by the Western Union Telegraph Company with the laying of the American end of a new type of submarine cable at Rockaway Beach, L. I. It will be the first direct connection between the United States and southern Europe.

According to announcement of the company, the line will be laid from New York to Horta in the Azores, thence to Rome by way of Malaga, Spain, a total distance of 5422 land miles. At Horta the new cable will also be connected with another which will be laid from the Azores to Emden, Ger., re-establishing direct communication, which has been broken off since the war. Thus northern, eastern and southern Europe will be served, with Rome and Emden as gateways.

Since Cyrus Field connected the continents in 1850, speed in transmission has been gained through improvement of sending and receiving apparatus, but no radical changes in cable service have been made, it is stated. In researches conducted since the war, experts have found that the "loading" system, used in telephone communication is applicable to the lines laid under the sea, and experiments in deepest waters have proved the practicability of the "loaded" cable, the company reports. Pupin coils, used on long distance telephone circuits, were found to be impractical, however.

Engineers learned that nickel and iron combined under proper conditions in the proportion of about 80 percent nickel and 20 percent iron formed an alloy which is the most highly magnetic substance yet discovered, having when properly treated, more than 30 times the magnetic permeability of soft iron. The research was begun on the theory that a cable conductor surrounded by this highly magnetic alloy would carry intelligible signals at a higher rate of speed than had previously been possible.

The alloy is applied to the new cable in the shape of a single ribbon or tape, six-thousandths of an inch thick, one-eighth of an inch wide, and a little more than 10,000 miles long. It is wrapped in a spiral around the central copper core or conductor of the cable, from one end to the other. The cable itself, except for the heavily armored shore ends, is about one inch in diameter.

Speed is gained, the announcement of the company says, because the "overlapping" of impulses noted on old cables is eliminated. At a comparatively low speed of sending, even with the use of the most highly perfected and sensitive electrical apparatus, the signals at the receiving end become at times almost indistinguishable over the present lines, it is asserted.

The new cable, constructed in Greenwich, Eng., by the same company which built the Atlantic cable in 1866, arrived recently on the cable ship Colonia.

CHANGES AMONG BOSTON & MAINE STATION FORCES

Several changes have been made in the personnel of the Boston and Maine railroad stations. Three stations have been closed entirely. Thirty agents and six ticket agents have been replaced. Changes made are as follows:

Agents

Waterboro, Me., A. S. Whitcomb replaces T. Hawkins.

The Mount Pleasant House, Bretton Woods, N. H. (summer station), Ralph Stuart.

Ashland, N. H., P. E. Welch replaces E. F. Brown.

Rollinsford, N. H., C. W. Downing replaces C. F. Pray.

Wakefield Junction, Mass., D. McSweeney replaces E. B. Smith.

Bethlehem, N. H., (summer station) W. J. Yeaton.

Maplewood, N. H. (summer station) E. L. Evans.

Sugar Hill, N. H. (summer station) E. F. Brown.

West Manchester, Mass. (summer station), G. N. Sanborn.

Long Beach (summer station) R. M. Davis.

Hamilton and Wenham, Mass., E. J. Ready replaces A. D. Bradeen.

Madison, N. H., A. D. Bradeen replaces I. A. Forrest.

Fremont, N. H., H. L. Jones replaces M. Quackenbush.

Halcyon, N. H., E. F. Chase replaces J. A. Glines.

North Woburn, Mass., J. A. Glines replaces M. E. Odom.

Pattee, N. H., C. L. Tupper replaces E. F. Chase.

Tewksbury Junction, Mass., F. L. Lawler replaces C. L. Tupper.

The Mt. Pleasant House, F. W. Althaus replaces R. C. Stuart.

North Woburn, Mass., M. E. Odom replaces I. I. Goding.

Pattee, N. H., E. F. Chase replaces R. B. Smith.

Cambridge, Mass., E. M. Doherty replaces W. A. Cheyne.

Bedford, N. H., Miss M. M. Favor replaces R. C. Carkin.

Bennington, N. H., E. E. Gokey replaces C. H. Philbrick.

Blackinton, Mass., G. Bringan replaces G. W. Culver.

Elmwood, N. H., E. L. Wilson replaces E. E. Gokey.

Montserrat, Mass., O. L. Rogers replaces E. A. Collins.

Phillips Beach, Mass., E. A. Pratt replaces G. S. Danforth.

South Merrimack, N. H., H. E. Heath replaces G. E. Rogers, Mr. Heath also agent at Ponemah, N. H.

South Lyndeborough, N. H., R. C. Carkin replaces E. A. Danforth.

Webb, N. H., N. G. Simoneau replaces J. P. Murley.

Ticket Agents

Fabyan, N. H., T. A. McNulty replaces L. C Stillings. Mr. Stillings remains as agent.

Old Orchard, Me., E. H. Harford replaces R. H. Hamor. Mr. Hamor remains as agent.

Plymouth, N. H., J. W. Blake replaces H. W. Mooney.

Woodsville, N. H., B. B. Hamel replaces W. J. Yeaton.

Amesbury, Mass., J. J. Booth replaces L. R. Wing.

Hamilton and Wenham, Mass., A. Sutherland replaces E. J. Ready.

Stations Closed

Broadway, Mass., C. H. Brown, agent

Bleachery, Mass., J. Kanneally, agent

Tewksbury Junction, Mass., J. D. Langevin, agent.

UNIVERSALIST MEETING

The Rockingham Association of Universalists will meet with the Universalist church at Newfields Wednesday, Sept. 10. Sessions morning and afternoon.

The program includes sermon by Rev. Alfred J. Cardall of Portsmouth; addresses by Rev. Harry F. Shook, of Concord, and Rev. George F. Fortier, superintendent of Universalist churches for New Hampshire and Vermont.

There will be a basket lunch at the noon recess.

This is the 100th anniversary of the organization of the Rockingham Association, and it is hoped that the attendance will be large.

Phone it to the Herald Ad ...

Snap Shots Of Portsmouth and Vicinity

Get out your cameras, folks, and "snap" something that will be of interest to Herald readers with a news value. Pictures of individuals, scenery, points of interest, buildings, river scenes. At the end of each month The Herald will give a cash prize for the best subject and photographic work.

USED CARS

1924 Oakland Sedan ... $845
1922 Reo Sedan ... $745
1922 Studebaker Spec. Six ... $595
1922 Ford Touring ... $145
1924 Reo Touring ... $995
Buick Touring & Chevrolet ... $95

EASY TERMS

MAPLEWOOD GARAGE

Vaughan St. Tel. 1704.

MANY ROADS COMPLETED IN STATE DURING YEAR

Concord, Sept. 6.—Highway contracts listed by the state highway departments as completed during 1924 include stretches of road in Concord, Keene, Walpole, Peterborough, Wolfeboro, Epsom, Hanover, New Durham, Milford, Andover, Walpole, Newbury, Jaffrey, Hopkinton, Grafton, Wakefield, Canaan and in Pinkham Notch.

Work is in progress in Alton, Northwood, Derry, Dublin, Moultonboro, Center Harbor, Whitefield, Gilford, Windham, Randolph, Danbury, Wolfeboro, Barrington, Hooksett, Gorham, Orange, Littleton, Swanzey, Plymouth, East Kingston, Lisbon, Bethlehem, Fitzwilliam, Antrim and Henniker. Work is soon to be started on contracts in Pembroke and Berlin.

Bridges are under construction in Milford, Bristol, Thornton, Lebanon, Ossipee, Rochester, Greenville and Farmington.

ANTIQUES!

Highboys, Gate-leg Tables
Wing Chairs, Winlsor Chairs
2 sets of Hitchcock Chairs
3 sets of Stencil Chairs
Swell Front Bureaus
Tavern and Duck-Foot Tables
Tall and Banjo Clocks
Also Ship Models
Glass
Hooked Rugs
Brass Door Knockers
Andirons, etc, etc.

Come in and see the largest stock of GENUINE ANTIQUES in this vicinity

J. L. COLEMAN

Est. 1868. 217 Market St. Corner Deer St.

DAVID COHEN

Violin Soloist & Teacher

(Pupil of Jacques Hoffmann)

Will resume teaching Sept. 10. Information at Studio 44 High St., Tel. 1111-M

A limited number of SAXOPHONE pupils accepted

MUCH SPECULATION ON NEXT SPEAKER OF HOUSE

Concord, Sept. 6.—Considerable talk is being heard of possible candidacies for the speakership of the next House and presidency of the next state Senate. Republicans who may seek the speakership, if they are successful at the polls are Frank B. McDaniel of Nottingham, George A. Wood of Portsmouth, and Frank H. Challis of Manchester. Former Speaker Charles W. Tobey of Temple and Frederick I. Blackwood of Concord have been mentioned as possible candidates for the presidency of the Senate. If the Republicans are victorious in November, it may be that Olin H. Chase of this city will be a candidate for the post of secretary of state.

Michelin Tires

MEAN TRUE ECONOMY. MOST MILES PER DOLLAR

Arthur F. Cook, Agent,

PHONE 58

WESSON OIL

FOR SALADS!

We carry it—you try it.

Home-Made Mayonnaise is fine

Simple to make with Wesson We'll be glad to furnish Recipes Free.

DINNERMAN'S MARKET

NEW METHOD LAUNDRY

Wet Wash—Flat Work

PIKE & SOMERBY

Tel. 373. Commercial Wharf

WEEKS COMMENDS PIKE FOR DEFENSE DAY HELP

Washington, Sept. 6.—Secretary Weeks commended President Charles B. Pike of the Military Training Camps Association for the assistance given to the war department "to insure the success of the defence test."

Pike, who resides in Chicago, is also chief civilian aide to the secretary of war, and Weeks said in a letter to him that the civilian aides and the Training Camps Association had "made many valuable suggestions" in connection with plans for the defence test, so that

IN THE SAME BOAT

If you don't feel just right,
If you can't sleep at night,
If you moan and sigh,
If your throat is dry,
If you can't smoke or drink,
If your grub tastes like ink,
If your heart doesn't beat,
If you've got cold feet,
If your head's in a swirl—
Why don't you marry the girl?

—Princeton Tiger.

I don't feel just right,
I can't slep at night,
I moan and sigh,
My throat it is dry,
I can't smoke or drink,
My grub tastes like ink,
My heart doesn't beat,
There's cold in my feet,
My head's in a swirl—
I married the girl.

—Portland Express.

WESLEY E. GROGAN

Public Accountant

Audits, Investigations, Systems, Tax Returns

N. H. BANK BUILDING, ROOM 8

Tel. 903-W. Tel. 1811

TYPEWRITERS

For Sale and Rent

Victor Adding Machine Agency

Supplies of All Kinds.

Job Printing

J. E. DIMICK, 29 Tanner St.

Tel. 805

PORTSMOUTH SCHOOL OF MUSIC

("We make Professionals")

Three Years Course

Preparatory, Progressive, Professional

SPECIAL ANNOUNCEMENT

Thomas Stanton, Dancing Instructor

All Forms—Solo and Class

Book now—Season opens Sept. 8

G. BERTRAND WHITMAN

Director

Studios, 14-15-16 Franklin Block

Portsmouth, N. H.

Phone 247-J

NOTICE

John L. Lunt. Treatments and readings by appointment. 52 Tanner St. Phone connections.

OUR COAL THE PUBLIC'S HEART HAS WON BECAUSE WE SELL MORE SMILES PER TON—

WE are the coal dealers who specialize in satisfaction—your complete comfort and satisfaction. Good coal is an imperative necessity and well graded clean coal is a positive economy.

C. E. WALKER & CO

State, Water & Daniel Sts.

Call 238 or 237

FLY-TOX

Kills MOTHS FLIES Mosquitoes Roaches Ants Bed Bugs Etc.

In Bottles Only

Half Pint ... 50c
Pt. 75c Qt. $1.25
Trial Sprayer Free
Hand Sprayer ... 40c

At Grocers & Druggists

Developed at America's Foremost Industrial Research Institute.

Kills 'Em Dead

Visiting Boston?

HOTEL HUNTINGTON

307 Huntington Ave.
Opp. Y. M. C. A., Near Mass. Ave.
Every Room has Private Bath.
Single $2.50-$3.50. Double $3 to $5
From $14 Weekly
Write for folder and map
Also Crawford House, Scollay Square

W. F. WASHBURN

Plumbing & Heating Contractor

Portsmouth, N. H. Tel. 1333

Residence and Office 82 & 84 Cabot St.

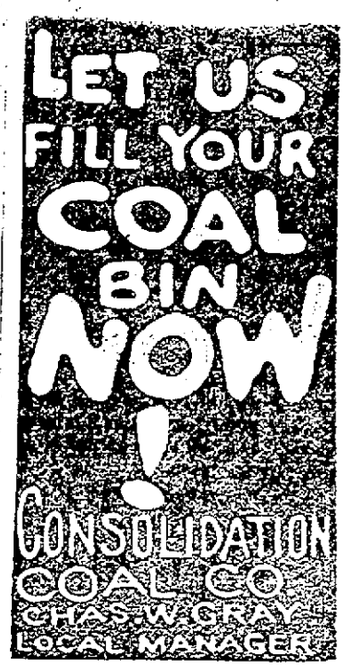

Corset Shop

Madam X Rubber Reducing Girdle

NOT a corset; but a reducer. It must be fitted properly to be effective.

Sarah L. Piercy

Corsetiere

N. H. Bank Bldg. Tel. 1027-R

HOTEL HOLLEY

Washington Square

THE HOME OF PORTSMOUTH FOLKS IN NEW YORK CITY

Rates Most Reasonable

SHERMAN K. HILL

Manager

American Plan. European Plan

Mrs. Beatrice H. Scarborough

Teacher of Singing

Pupil of L. Morse Wemple

N. E. Conservatory of Music, Boston, Mass

Studio: 603 Lincoln Ave.

Portsmouth, N. H. Tel. 1143-R

Plymouth Rope

All Sizes

Walter S. Jackson

111 Market St.

PATRONIZE YOUR NEIGHBORHOOD GROCER

Sliced Ham ... 35c
Cooked Ham ... 55c
Legs Lamb ... 38c
Fresh Eggs ... 50c
Baked Beans .. 6 cans for 25c
Cream of Tartar, ¼ lb. pkg. 2 for 25c
Star Naptha Powder .. 4c pkg.
Cocoa ... 2 lbs. for 25c
Jellies ... 10c per jar

High grade goods at lowest market prices

WALDEN'S MARKET

240 Middle St. Phone 1504

You ... Save Money.

—by purchasing direct of the manufacturer. We manufacture our

MONUMENTS

at our own plant, which is equipped with all the latest labor-saving machinery and operated by electric power—the only plant so equipped in this section. Call and see the large stock of finished monuments which we carry.

FRED C. SMALLEY

Corner State & Water Sts.

Also Dover, N. H. Opp. City Hall

HAM'S Undertaking Rooms

122 Market St.

Phone 164-W

Alfred E. George

William A. Pressey

KITTERY NEWS

Kittery, Maine, September 6.—Mr. and Mrs. Roger Milliken are moving from Kittery Junction to the Ellis house on Stimson St.

Mrs. Charles Woods and family motored to Sebago Lake on Thursday to be guests of friends.

Mrs. Charlotte Cottle of Government St., who has been the guest of Mr. and Mrs. Walter Nichols of Melrose, Mass., has returned home.

Mr. and Mrs. Frank Sullivan and son William have returned from a weeks camping trip in the White Mts.

Mrs. George Marden and Mrs. Fred Stacy passed Thursday at Hampton Beach.

Miss Alice Emerson of Tottstown, Pa., is the guest over the week end of her cousin Miss Eleanor Lovell of Stimson St.

Charles H. Lewis of Vallejo, Cal., and niece Mrs. E. E. Whitehouse of Portsmouth were guests on Thursday of Mrs. Annie Taylor of Hunter Ave.

Rev. P. H. Epler of Worcester, Mass., will preach at the Second M. E. church on Sunday. Sunday school at 10 o'clock. Morning service at 11, theme "The Power of the Mystic Spirit of Christ." Soloist Miss Widell. Epworth League at 6 p. m. Evening service at 7. Theme "The Cross Through the Screen." Soloist Mrs. Harry Fuller.

Mr. and Mrs. Bertram Tilton and family who have been enjoying camp life for a week in the White Mts. have returned home.

Ladies of Kittery. Don't forget to vote on Monday.

Mrs. Hatch of Carver, Mass., who has been visiting her daughter, Mrs. Frank Taylor of Government St., returned home today accompanied by Mr. and Mrs. Taylor who will pass the week end with her.

Mr. and Mrs. Kimball of Norwich, Conn., who have been touring through the White Mts., have been guests of Mrs. Ida Otis enroute to their home.

Mrs. Flora Cobb Keegan of Shrewbury, Mass., has been the recent guest of friends here.

Mr. and Mrs. Amos DesJardin and little daughter Rita of Whipple St., have returned from a motor trip to Canada.

The American Legion Lawn party and tag day was a great success.

Service for divine worship on Sunday at the Second Christian church with communion will be as follows: Morning service at 10.30 o'clock. Subject of sermon "Trials and Triumphs." Sunday school at 12. Christian Endeavor at 6 p. m. Evening service at 7. Subject "The Christian and His Ballot."

WENTWORTH HALL
KITTERY
for
GOOD PICTURES

The price of oak sole leather runs from 34c to 80c. I pay 80c and it is selected stock and worth the money and yet having no overhead for you to help pay my prices average lower than any place near you. Why take a chance of getting poor stock or a bum job? Trade with the man that is willing to do as he likes to be done by. I do nailed work, use a very fine nail with no head; looks almost as well as sewed work and holds better.

M. S. DANNENBERG.
4t s3 Remick's Corner.

PICTURES OF FORMER STARS IN BASEBALL

The photographs of baseball clubs of bygone days exhibited in the windows of W. F. Woods' sporting goods store on Congress street, are attracting much attention. The famous old New England Inter-State ball team of 1888 in which many familiar faces are recognized, appear along with groups of later days.

The photographs were taken by the late Lafayette Newell and his son, William J. Newell.

ARMORED TRUCKS FOR U. S. MAIL

Washington.—The Post Office Department is considering the installation of armored mail trucks at postoffices where Federal Reserve Banks are situated.

Postmaster General New announced that he had circularized Postmasters of such cities to see how many trucks will be necessary. Seven armored trucks, equipped with windshield of bullet proof glass, already are safeguarding registered and bank mail.

FRECKLES AND HIS FRIENDS. A Cruel World BY BLOSSER

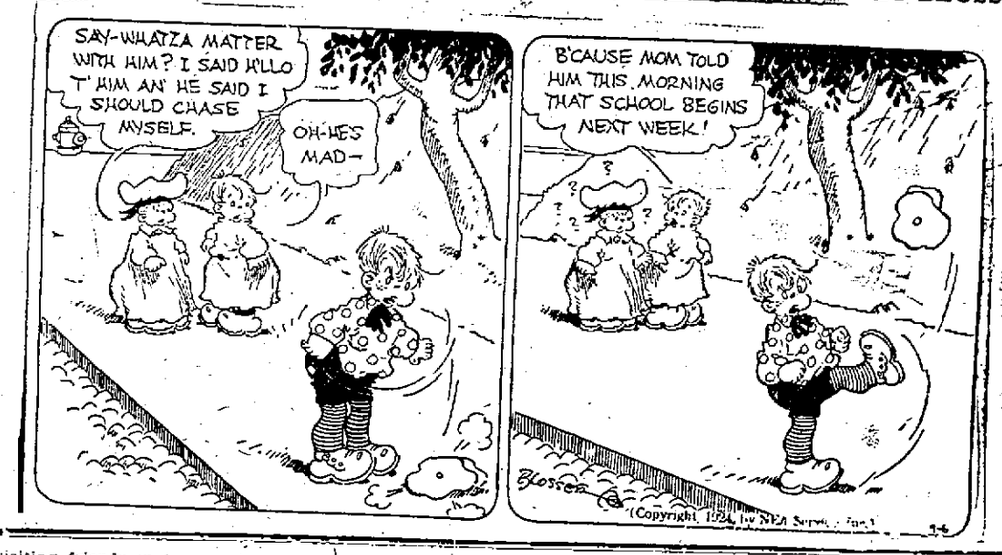

RADIO BROADCASTING NEWS

Saturday, Sept. 6
Station KDKA—Westinghouse Electric, East Pittsburgh, Pa.
Eastern Standard Time

5.00 p. m.—Baseball scores.
5:30 p. m.—Dinner concert by the Westinghouse Band.
6.00 p. m.—Baseball scores; dinner concert continued.
6.30 p. m.—Two English stories for boys—the children's period.
6.45 p. m.—Last Minute Helps to teachers of the Uniform Sunday School Lessons.
7.00 p. m.—Baseball scores. Sports Review by James J. Long.
7:15 p. m.—Feature.
8.00 p. m.—Concert by the Westinghouse Band.
9.55 p. m.—Arlington time signals.
10.00 p. m.—Weather forecast. Base ball scores.

Westinghouse Station WBZ
Eastern Daylight Saving Time
Studios: Hotel Kimball, Springfield, Mass. Boston Herald-Traveler-Westinghouse Hotel Brunswick Boston.

6.00p. m.—Leo Reisman Hotel Lenox Ensemble.
6.30 p. m.—Leo Reisman and his Hotel Brunswick Orchestra.
7.00 p. m.—Results of games played in the Eastern, American and National Leagues.
7.05 p. m.—Market reports as furnished by the United States Department of Agriculture at Boston.
7.30 p. m.—Bedtime story for the kiddies, from the Hotel Kimball studio, Springfield
7.40 p. m.—Concert by the Hotel Kimball Trio, direct from the Hotel Kimball dining room.
9.00 p. m.—Recital by Mrs. F. D. Osborne, soprano; Anna Emerson, accompanist, from the Hotel Brunswick studio, Boston.
9.15 p. m.—Violin recital by Clarence R. Cruikshank, accompanied by Helen Morrison Dunlap, from the Hotel Brunswick studio, Boston.
9.45 p. m.—To be announced.
10.55 p. m.—Arlington time signals; official U. S. weather reports.

KITTERY POINT

Kittery Point, Sept. 6.—There are a large number of September guests at Piscataqua Inn.

The large number of airplanes which passed over our town on Friday afternoon attracted much attention.

Hilton Emery who attends Bryant & Stratton Commercial School in Boston is passing the week end at his home here.

Mrs. Elvada Willie who has been visiting friends in town, returned to her home in Taunton, Mass., today.

Mrs. W. T. Coffin was a visitor in South Berwick on Friday evening.

Schools will open in town on Monday after the summer vacation.

Mrs. Ernest Tobey is spending the week end with relatives in Boston.

Misses Alice and Evelyn Hanscom returned to their home in Newton, Mass., today after visiting their aunt, Mrs. Frank C. Frisbee.

Mrs. Frances West has returned to her home after passing the week in Boston.

Congregational church. 11 a. m. Morning service. Sermon by Mrs. John Graham. 12 Sunday school. 7 Evening service.

Baptist church, Rev. H. E. Young minister. 11 a. m. Morning worship. 7 Evening service.

First Christian church. 11 a. m. Morning service. Sermon by Rev. Mrs. W. T. Coffin. Subject "Protestants or Catholics." 12 Sunday school. 7 Evening service.

WOULDN'T THIS CRAMP A CAT?

A clerk in a furniture store at Portland, Me., patiently opened roll after roll of linoleum for a customer whom he could not satisfy after half an hour's work. Then she—it was a she—announced that what she really wanted was a very small design suitable for the floor of a canary cage.

DROP SUIT AGAINST FORMER DOVER MAN

Portland, Me., Sept. 6.—Suit brought against George W. Bayes, former proprietor of the Kimball House at Dover, N. H., by Leo Feist Inc., music house of New York, for alleged infringement of a song copyright, has been dismissed in the United States District Court here by Judge John A. Peters. Motion for dismissal was filed by Attorney Rudman, appearing for the complainant music publishers and Judge Peters issued the decree without costs to either party.

It was alleged in the complaint that Bayes as manager of the Red Lion Inn at Kennebunkport, had allowed a copyrighted song to be sung at public performances in his hotel and that large sums had been realized therefrom. It was further alleged that the song had been sung without the knowledge or consent of the plaintiff.

WILL HAVE HEARING IN CHRISTIAN SCIENCE SUIT

Concord, Sept. 6.—A hearing has been set for Dec. 15 in probate court here on the petition of five trustees, under the will of Mary Baker G. Eddy, for the removal of the sixth trustee, John V. Dittemore of Boston is the man against whom the action is directed.

Mrs. Eddy's will provided for the extension of the faith of Christian Science as taught by her and the allegation is made that Mr. Dittemore is no longer in sympathy with that object.

Trustees seeking his removal are Josiah E. Fernald of this city, Adam H. Dickey of Cohasset, Mass., James A. Neal of Brookline, Mass., Edward A. Merritt of Concord, Mass., and William R. Rathven of Boston.

Attorneys appearing in the case are Robert W. Upton of Concord and C. Augustus Norwood of Boston for the five trustees, W. G. Thompson of Boston and Fred C. Desmond of this city for Dittemore. The hearing will be held before Judge Charles R. Corning.

The pine marten gets its name from its love of conifer trees.

WE DO IT RIGHT
Enough said about our electric wiring and repair work. Why not give us a call and be convinced? By reducing our overhead to a minimum, we are able to sell our supplies, appliances, flashlights and fixtures at prices that are exceptionally reasonable.
Patterson's Electric Shop
Open from 1 to 8 P. M.
68 High St. Tel. Con.
A little out of the way but where prices are right

VALVE-IN-HEAD Buick MOTOR CARS

So *safely* and *satisfactorily* have BUICK Four-Wheel-Brakes performed upon thousands of Buick cars that not even so much as a cotter pin was changed in building the 1925 Buick brake equipment.

F-A-NP

Hiram E. Wever 81 Pleasant Street

WHEN BETTER AUTOMOBILES ARE BUILT, BUICK WILL BUILD THEM

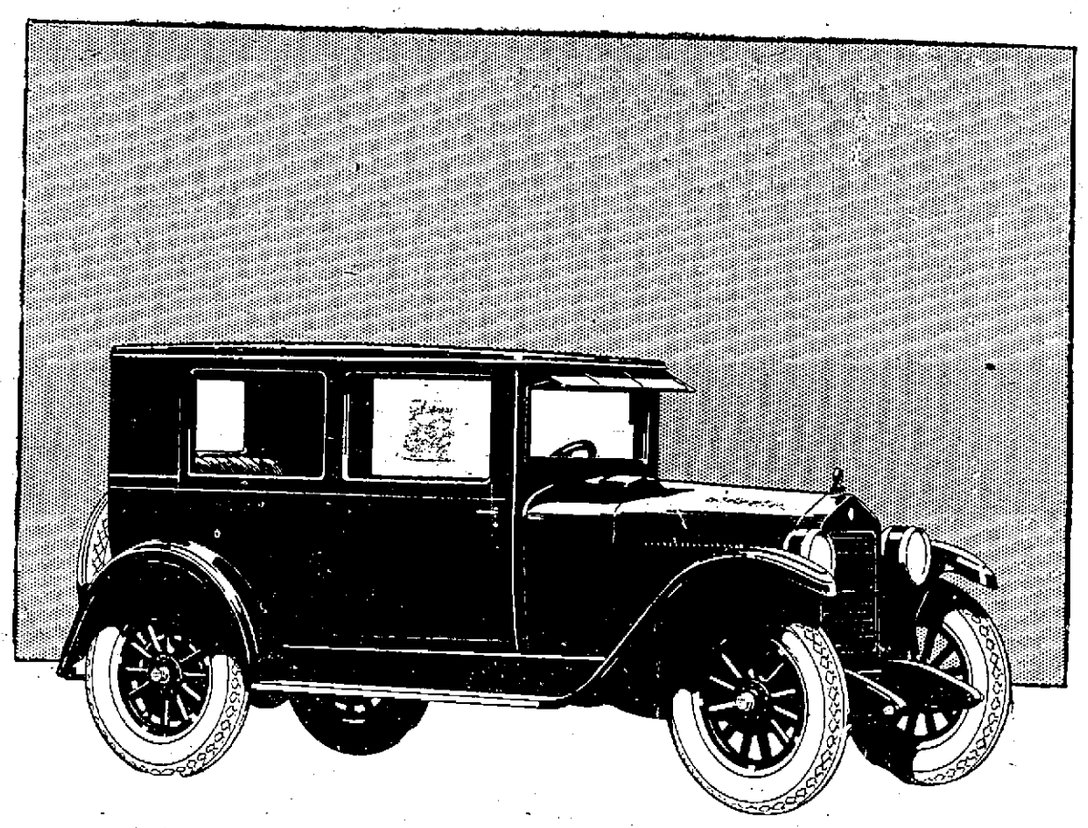

BALLOON TIRES—STANDARD EQUIPMENT

This Vibrationless Essex Six Means Longer Car Life—$1000
Freight and Tax Extra

And it also means greater riding comfort.

Unusual smoothness is found in Essex Six performance. Its motor is built on the famous Super-Six principle and with one exception is exclusive to Essex.

ESSEX TOURING $900 Freight and Tax Extra

Thousands of former larger car owners recognize the wisdom of driving today's Essex Six. It saves $300 to $400 in purchase cost. It saves in operation and maintenance expense. Today's Essex is a revelation to those who do not know its astounding value.

Sales 1800 Each Week

CITY GARAGE
Cor. High & Deer Sts. C. A. Romeo, Prop. Telephone 42.

THE PORTSMOUTH HERALD

Established September 28, 1884.

Published every evening, Sundays and holidays excepted, by The Herald Publishing Company. Terms, $5.00 a year when paid in advance; 50 cents a month; 2 cents per copy, delivered in any part of the city or sent by mail. Communications should be addressed to F. W. Hartford, Editor. Advertising rates reasonable and made known upon application.

Entered at the Portsmouth, N. H., postoffice as second-class mail matter.

For Portsmouth and Portsmouth's Interests

A PAPER FOR THE PEOPLE.

Telephones—Editorial 38, Business 37.

MEMBER OF ASSOCIATED PRESS. The Associated Press is exclusively entitled to the use for republication of all news credited to it or not otherwise credited in this paper and also the local news published here. All rights of republican or special dispatches herein are also reserved.

Portsmouth, N. H., Saturday, September 6, 1924.

A Meritorious Plan

John Golden, whose name is so closely linked with the American stage has set aside a sum of $100,000 for the discovery and production of three prize plays. The jury to reach the decision will be composed of 200 picked dramatic critics and reviewers.

The plan is an admirable one for revealing latent talent and, perhaps, introducing something entirely new to the American stage, which has suffered for long under European genius, musical comedy, tragedy and "sex" productions.

The last three are barred in Golden's plan, but there still is a wide latitude of subject matter remaining. "Lightin' " instance, was one of the most successful plays ever staged in this country, and its settings were the rough. Every village and hamlet, every city and community holds potential play settings of priceless value under expert hands. Mr. Golden's play may bring to the front, besides some unheralded playwright, new scenes and new thoughts which may prove the forerunner of a new and native era of the American stage

Easy Wealth

Foreigners must be easily beguiled into implicit faith in the ease with which wealth may be attained in America, but it is difficult to understand how a Canadian, living it might be said, just at America's doors, could suffer from such a delusion.

Such a person however is James Simmons of Toronto, who turned to a New York police court for a cell to sleep in. Tearfuly the man told of leaving his native country for the United states in quest of sudden wealth, confident that he could make a little fortune quickly and return to his wife and children in luxury. But he failed even to get a job.

Foreigners from other countries are the most easily beguiled into the belief that money is strewn along the streets. In the sense that wages are higher and living conditions are better for the workingman, it is indeed true that independence comes more speedily for the thrifty here than elsewhere. But America still is the country where reward follows labor and financial independence comes most generally to the honest and the diligent.

Inhuman Executions

A female Chinese bandit, described as the "notorious and bloodthirsty Old Mother Djao," has been put to death by the even more notorious Chinese method called in native parlance, "lingche." This translated into English means "slicing process."

China's methods of dealing with the criminal are not condoned in this country and it is improbable that they are any more efficacious than the methods in vogue here. In fact, existing Chinese punishments and existing American punishments both seem to fall wide of the mark they have set as their ultimate goal.

It is wise to deal stringently with criminals, but law should not tolerate butchery. The Chinese method is old and inhuman, part of an ancient period in the world's enlightenment, and its very features incite to blood lust.

The Scotland Neck Ban

Scotland Neck, North Carolina, has virtually ruled out the public dance. By imposing a permit fee of $250 on every public dance and making it mandatory that a policeman be present such an affair is given, the dance devotees of Scotland Neck likely have seen their last public dance in that little town for some time to come.

Of course, under the rule, legislation of the various states, Scotland Neck is well within her rights, especially in view of the fact that the town council is backed up by a large part of the citizens of the town. The interesting phase of the situation lies in the possible reflection of a more general sentiment toward modern dances. It is not possible that Scotland Neck would have made its drastic move were the dances of the present day less objectionable and were deprivd of the sensuous.

King Tut on View

Old King Tutankhamen, after a seemly retirement for the heated term—and that term is very heated in Egypt—breaks into the news again in a way to interest the great American tourist. Tut is to be on exhibition next winter. The public which so far has been denied even a picture of the interior of the sacred sarcophagus will be admitted to look the Pharaoh in the face for a sufficient consideration. That is something which those who laid him away reserved as the special privilege of the gods on the resurrection day.

And why this generosity on the part of a rather snippy government? Oh, the authorities at Cairo have swallowed their pride, finding that the shrivaled little old king brought the country more publicity and business than any of its modern resources. Egypt needs the money and, to paraphrase the words of a barbarian poet.:

"Imperial pharaohs, dead and turned to mummies,
May help the poor Egyptians fill their tummies."

HOSPITAL GETS $500 FROM THE CHARITY FUND

Annual Distribution of Fund Left During Peace Conference

Friday being the anniversary of the signing of the Russian Japanese treaty in this city, the charity fund created by the envoys at that time was distributed by Governor Brown, Secretary of State Sawyer, and State Treasurer Farrand, trustees of the fund. The sum of $500 went to the Portsmouth Hospital.

The New Hampshire Orphans' Home in Franklin, Memorial hospital in North Conway, St. Patrick's Orphanage in Manchester and St. Charles Orphanage in Rochester, each being donated the sum of $100.

NEWS OF THE NAVY AND NAVY YARDS

One for Tug. One for Commissary

C. Tenney, seaman from the U. S. S. Florida, has been assigned the yard tug James Wooley, and H. Beck, seaman from the same ship to duty in the yard commissary store.

Hollis B. Cole Resigns

Hollis B. Cole, employed as clerk in the Board of Labor Employment, has resigned and will shortly take up his studies at the law school of Boston University. Mr. Cole entered the government service eight years ago as a messenger in the Industrial Department and later was transferred to the office of the yard safety engineer. He did excellent work there during the war and later went to the yard employment office. He has been connected with the yard Mutual Aid Association as secretary-treasurer ever since the organization came into existance with the exception of the first year. He did much to advance the association in every way and the entire membership have always appreciated his efforts. No man took more interest than he in the welfare of the body of yard employes, and his departure means a decided loss to them. He will enter the university about the middle of September and has the good wishes of one and all who know him.

Time Off to Vote

Following an order from the Secretary of Navy all yard employes living in Maine will be granted time off without loss of pay or leave on Monday next to vote in the state election. Those living in Kittery, Eliot, York and South Berwick will be allowed 2 hours and those in other parts of the state four hours.

Call for Few More

One rivet heater, three shipfitter's helpers were called today for the shipfitters shop by the Industrial Dept.

Will Succeed Cole

Sidney A. Spinney will succeed Hollis B. Cole as clerk in the Board of Labor Employment.

Was Former Yard Employ

Stanley Ellis, aged 28, a former employ of the local navy yard, died recently at his home in Alfred, Maine.

One More Half Holiday

The last of the Saturday half holidays for the yard employes will end on Saturday next.

YARD OF CLOTH WEEKLY WAGE FOR SERVANT

Eggs in Oriente, a province of Ecuador, cost nominally 10 cents a dozen, which in United States currency would be 2½ cents, but since the producer receives merely a yard of cloth in exchange, this barter brings the cost of a dozen of eggs down to 8 mills in American money.

A person with a fixed income of $25 a month can live comfortably in Oriente. Almost no one pays house rent. A five-room two-story house costs about $45 to build.

The Indian boys are quite efficient as house attendants, but their manners vary somewhat from those of the trained servant at home. It is not unusual for one of them to burst into the master's bedroom at dawn, smoking a four-inch cigaret, and the whole family gathers around to see one shave.

Each servant works for one week and receives at the end of that time one yard of cloth, which is enough for a pair of trousers. This satisfies his wants, so he vacates and another takes his place.

Order Tomorrow's Boston Sunday Globe in Advance

from your newsdealer or newsboy

The Demand For Last Sunday's Globe Was Tremendous

BIG BEN'S SERVICE

I give you my good service
And "Big Ben" is my name.
And that I waste the precious time
None ever can complain.
My hands are always moving
And not a word I speak,
Yet folks rely on what I say
Vouch for the time I keep.

I rule, but never as a king,
Although I am a power;
My hands are always busy,
I tick and tell the hour.
I tell the time to go to sleep,
And also when to wake.
But often, though I give alarm,
More sleep the sluggards take.

I send the little folks to bed;
School time I tell to them.
They often look at me and frown,
They say, "You horrid Ben."
And if I fail in service
The reason you will find
Is, I have been neglected,
"Big Ben" you did not wind.

You often read men here and there
Quit work, go on a strike,
I keep my place, I always give
Good service day and night.
Affairs would hilter-skilter go
Should clocks their service fail,
For time is money, this we know—
Together they prevail.

The factory whistle starts day work,
And schools the ringing bell,
I help you all to heed the call,
The right time I will tell.
With "Big Ben" on the mantle shelf
None need night vigils keep.
I stay on duty when you dream,
At morn wake you from sleep.

CLARA A. LYNN

EPPING

Epping, Sept. 6—Mr. and Mrs. Rufus Chase and son Kendall of Boston have been spending a few days here.

George Durgin is passing several days with Mr. and Mrs. Walter Cilley of Nottingham.

Miss Edith Goodrich of this town and Albert Gallant of Exeter were recently married in Newmarket.

The Misses Marjorie, Sybil and Avis Daniels have been guests of their cousins in Rochester for a few days.

George Buswell has been visiting his uncle, Wilcox Buswell of Nashua.

Mrs. Charles Hoyt and son Reginald of Lynchburg, Va., and Mrs. Fay Cudney of Mechanicville, N. Y., are at her mother's Mrs. Helen Tarlton, for a week.

Helma Van Dine is on a two weeks vacation from Cambridge, Mass., with his friend, Frank Stanyan.

A recent marriage was that of Mrs. Virginia Proulx and Edward Desrosiers, both of this town.

Fred C. Lane is substituting on Route 2 while Frank Pike is having his vacation.

Mr. and Mrs. Robert L. Ormsby have announced the engagement of their daughter, Sarah, to Ralph Herring of this town.

Mrs. Eva J. Hill has returned home from a visit in Manchester.

Misses Marion Lord and M. Alice Grice of Portsmouth have been spending a few days with Mrs. F. C. Lane.

$200 BAIL IS FORFEITED

Joseph Delaney of Malden, Mass., charged with operating an automobile while under the influence of liquor last Sunday on the boulevard near Wallis Sands, failed to appear for a hearing in police court this morning. Delaney's machine went over what is known as Dow's Rock, and members of the party narrowly escaped serious injury

Constable Sterling of Rye made the arrest. This morning in court there were four witnesses ready to testify for the state. County Solicitor Waldron appeared to prosecute the case. The respondent, by not appearing, forfeited $200 bail.

John Curley of Malden, Mass., who was with the party, was found guilty of intoxication and paid a fine of $5 and costs of $14.06.

Bethany Church, Sept. 7

Divine worship at 10.45 a. m. with sermon by the pastor for the communion: "Abased That He Might Abound; Poor That He Might Make Many Rich." The Communion of the Lord's Supper will be observed. No services will be held during the remainder of September, but all services will be resumed on Oct. 5.

Miss Bessie Gray of Penacook has returned to her home after a vacation in this city and Boston.

NAVY MEN UNITE TO FIGHT M'CARL

Washington, Sept. 6—An association pledged to carry to highest court the fight against certain decisions of Comptroller General McCarl has been organized by a group of navy officers who have invited members of other government departments to join in pushing test cases.

The outstanding complaint so far as the navy is concerned is Mr. McCarl's ruling that an officer's pay may be withheld to make up any over-payments to him by the government for commutation of quarters and dependency allowances. Secretary Wilbur has declared the ruling violates a decision of the United States Supreme court.

In a number of cases the entire pay of officers is said to have been withheld over a period of several months. Recently an agreement was reached under which deductions were limited to 20 per cent of the total pay.

YOUTH KILLED BY ACCIDENT

Berlin, Sept. 6—Henry McKee, 17, yesterday shot and killed Romeo Wedge, 17 of this city at a camp about one mile east of the second dam on Jerico brook.

McKee and Wedge were members of a party of young men who have been camping out in that vicinity since Tuesday. According to witnesses McKee and Wedge were playing with a 22 caliber rifle when it exploded and the bullet entered Wedge's left breast. McKee ran to Berlin, a distance of about six miles, to secure medical aid. He reported the affair to Assistant Marshal Stewart, who sent six police officers with a stretcher into the camp after Wedge, who had died before help arrived.

McKee is not held by the police, as the affair is considered accidental.

PROGRAM FOR DEFENCE DAY

The National Defence Day committee had a conference with Captain Dismukes, commandant of the navy yard, on Thursday and at a final meeting this afternoon a tentative program was arranged. There will be a parade at 2.30 p. m. of all military and semi-military patriotic bodies in Portsmouth headed by the Naval Band and a company of marines and the New Hampshire Anti-Aircraft company. After the parade there will be patriotic addresses on the meaning of the day and other details to be announced later.

MAINE MAN FOUND AFTER EIGHT DAYS

Appleton, Me., Sept. 6—Foodless for eight days, crippled from a paralytic stroke and further weakened by exposure, Charles Smith crawled out of the underbrush at the foot of Sennebec Pond hursday and signaled feebly for help. He was removed to the home of his sister, Mrs. J. P. McGarrison.

Smith could give only an incoherent story of his eight days' wandering and is still very weak. Townspeople had combed the woods for a radius of several miles a day or so after he had disappeared.

ONE WARD OF THIS CITY AND 6 TOWNS MISSING ON PRIMARY RETURNS

No Report Had Been Made to Secretary of State Up to Friday

Up to Friday morning six small towns and one ward of Portsmouth had not filed official returns of state primary election held on Tuesday. The Secretary of State claims the returns have been received more quickly than ever before regardless of the towns missing on Friday. He will get in touch with the towns and hopes to make a report of the nominations throughout the state next week.

No official returns were given out on Friday at Concord, it being explained that methods of tabulation made it much easier to withhold all statements until the tabulation is complete.

600 MORE GIRLS IN STATE THAN YOUTHS

Chicago, Sept. 6.—The woman's vote is going to decide this election, according to Mrs. Alvin T. Hert, vice chairman of the Republican national committee.

The importance of the woman's vote and that of the new voters who for the first time are casting ballots in a presidential election was shown when the following statistics were published

There are 13,696 young men who have come of age since the last Presidential election in New Hampshire, and 14,327 young women. The young women in New Hampshire outnumber the young men by about 600.

Seven million new voters will assume the duties of citizenship for the first time this year, according to an estimate made by Mrs. Hert.

"Women have a tremendous responsibility in the present campaign," she said. "In 1920 the 'stay-at-home vote' of 25,705,963 was a searching comment on the lack of interest in governmental affairs on the part of the people of this nation.

AMERICAN LEGION COMRADES ATTENTION

Members of Henry Wallingford Post No. 89, American Legion, will assemble in Wallingford Sq. at 11 a. m. Sunday, Sept. 7th, to attend the funeral services of their comrade, Stanley D. Ellis of Alfred, Me. Transportation will be furnished.

Per Order
RALPH GUNNISON, Comdr.
R. G. PETTIGREW, Adjt.

.. .. "LIFE AT HIGH TIDE" .. ...

At the South church (Unitarian) Sunday morning the minister, Rev. William Safford Jones, who has returned from his vacation, will preach on "Life at High Tide." The organist, Mr. Robinson, and all the members of the choir, Mrs. Chaffee, Mrs. Priest, Mr. Caswell and Mr. Gray, will also be back from their vacations and on duty again. The anthem Sunday will be "Make a Joyful Noise Unto the Lord," Trowbridge; "Come, My Soul, Thou Must Be Waking," Buck; "Praise the Lord, O My Soul," Watson. Visitors will receive a cordial welcome in this historic church. During July and August many strangers worshipped with the congregation.

Extra-Quality $5
Super-Quality $6.50

MALLORY HATS

If you want a good hat, come to a good hatter, who will tell you what is smart and becoming to you and won't sell you what isn't.

"Dress Well And Succeed"

FALL CAPS
In the New Styles
One piece or eight piece tops
$1.50 to $2.50

SWEATERS
Light or Heavy Weight
at
$3.00 to $9.00

We Sell to Sell Again

Parsons' The Hatter

49 Congress St.

Shop Here

DANCING SCHOOL NOTICE

Miss Virginia Aichel, pupil of Denishawn School, will renew her dancing classes in aesthetic, Greek, interpretive oriental and ballet technique, Oct. 2, 1924. Phone 18 or call at 171 Middle St. a23, eod,tf

Posters on windshields or windows of automobiles which "obstruct the view of the drivers" must be removed immediately under an order issued Friday in Albany, N. Y. by Commissioner Hartnett of the Automobile Bureau. Well its getting late in the season for the bathing beauty to be in the limelight anyway.

Mrs. Ella Cook was a recent visitor in Union, this state.

WHERE IT IS A TREAT TO EAT

BEST OF LOCATION, ENVIABLE TABLE LINEN, TABLES PLACED NEAR WINDOWS, A GLANCE FROM WHICH STIMULATES CONVERSATION

Thoroughly trained waitresses, food selected from farms, merchants and importers who deal only in the freshest and best with tables so spacious that a whole family may be comfortably accomodated.

And so in a word,—no matter what your age or what the hour—the above is just a meager description of the restful surroundings and refreshing food which may be had.

SPECIAL LUNCHES SERVED DAILY

HENRY KWONG

American and Chinese Cooking. Hartford Bldg Congress St.

WOMAN INSTANTLY KILLED BY TRAIN

Tragic Death at Sanbornville Believed Result of Suicide Intent

Sanbornville, Sept. 6—While walking the track on her way from Wakefield to this town yesterday, Mrs. Anna Lillian Wiggin, 53, wife of John W. Wiggin, was struck by the locomotive of the southbound 8.45 train, going to Boston, and instantly killed.

Her body was so badly mangled that twas some time before it was definitely identified. The train was quickly brought to a stop by Engineer Edward Horne, who, with Fireman Aubry Hammond, was running the locomotive.

The tragedy happened on a sharp curve and incline about a mile south of here.

Neither of the two men saw her as they rounded the curve. The only indication which they had of having struck something being a shadow cast on the side of the track and the thud of the contact with the body.

Dr. Keyers of Rochester, the coroner, who viewed the body, gave a verdict of accidental death, but Mr. Wiggin, when told of the accident,, expressed the fear that Mrs. Wiggin may have thrown herself in the path of the locomotive with a suicidal intent, as he claimed she had been suffering from a nervous breakdown for the past six years.

Mr. and Mrs. Wiggin have been residents of Wakefield for six years, Mr. Wiggin being employed as a painter in Union village.

Aside from her husband, Mrs. Wiggin leaves no immediate survivors. She was well known and highly esteemed by her friends in Wakefield and here.

Her husband is rather at a loss to account for her action, as when he left her in the morning to go to work, she was in apparent good spirits and expressed no intention of coming here that day.

OBITUARY

Miss Georgia L. Remick

The death of Georgia L. Remick occurred Friday after a lingering illness at her home No. 316 Union street this city. Miss Remick was the daughter of the late Joseph and Harriet Merriam Remick and is survived by one sister, Miss Harriet M. Remick.

Services will be held from the home at three o'clock Monday afternoon. Friends invited. Please omit flowers.

Mrs. Maud Chase Whitehead

The death of Mrs. Maud Chase Whitehead, wife of James F. Whitehead of Dover, occurred at her home, 58 Central avenue, Dover, on Thursday afternoon, after a long illness. Her age was 61 years, 4 months and 28 days.

She was the daughter of the late John L. and Maria Chase Grant of Dover and passed nearly all her life in that city and had the respect of the entire community. She had acquaintances in this city and was a cousin of Mrs. Horace Mitchell and Edward Chase of Kittery and Mrs. George I. Moscrve of York Village, Me.

James H. Leary

James H. Leary died at the Margaret Pillsbury Hospital at Concord on Friday. Besides his mother, Mrs. James Leary, he is survived by two sisters, Mrs. Abbie Donovan and Mrs. Frank Brooks, all of this city, and three brothers, James P. Leary of St. Johnsbury, Vt., Andrew Leary of Portsmouth and Joseph Leary of Lowell, Mass.

PERSONALS

Miss Adele Cogan of Islington street is the guest of her brother, John Cogan of Indianapolis, now attending a convention in New York, after which they will enjoy a visit to "The Balsams" at Dixville Notch and then return to this city.

Mrs. Jennie D. Corliss of Peabody, Mass., is the guest of her daughter, Mrs. O. E. Brigham of Orchard street.

Miss Carrie Yeaton of Bradford, Mass., who is at New Castle for the season is on a trip to New York city.

Miss Bertha Stevens of Bradford, Mass., and North Rye Beach is passing a few days in New Castle.

Mr. and Mrs. Frank W. Knight, Mr. and Mrs. Willard Howe, Mr. and Mrs. Charles E. Jenness and daughter Marguerite, Mr. and Mrs. Charles W. Gray, Mr. and Mrs. Albert J. Trottier, Mr. and Mrs. Harry Philbrook, Mr. and Mrs. Amos O. Benfield, Mr. and Mrs. Fred Watkins, Mr. and Mrs. Charles Peabody were among those from this city who attended annual convocation of Bektash Temple, Mystic Shrine at Dover yesterday.

Miss Elizabeth Young of Concord has recently been visiting at York Beach.

Robert Palfrey of the local fire department is the guest of the chief of the Hooksett fire department at Hooksett, this state.

Miss Emily Washburn of Broad street is visiting her aunt, Miss Maud Washburn at East Livermore, Me.

WEAK, RUN DOWN AFTER SICKNESS

Lydia E. Pinkham's Vegetable Compound Made Mrs. Dube Well and Strong

E. Hartford, Conn.—"After a severe sickness I was so weak that I could not do my housework, so my mother told me to take Lydia E. Pinkham's Vegetable Compound. The first bottle helped me so much that I took six more bottles and felt fine. I have just given birth to a nice baby girl and am feeling strong and well. So different from the way I felt before. I am taking the Vegetable Compound right along while nursing. The baby seems to be in good health, and my friends say they see a big change for the better in me."—Mrs. EUGENE DUBE, 59 Woodbridge Street, East Hartford, Connecticut.

The Vegetable Compound is a splendid medicine to bring back health and strength. Many mothers have found this true, as did Mrs. Dube. Ask some of your neighbors and friends, for there are women everywhere who know by experience the value of Lydia E. Pinkham's Vegetable Compound.

Write to Lydia E. Pinkham Medicine Co., Lynn, Massachusetts, for a free copy of Lydia E. Pinkham's Private Text-Book upon "Ailments Peculiar to Women."

MORGAN'S YACHT IN THE HARBOR

The pleasure yacht Corsair owned by J. Pierpont Morgan, put into the lower harbor on Friday night from Bar Harbor. She sailed again early this morning.

CARS COLLIDE

William E. Thompson of 233 Austin street, while driving his touring car on Maplewood avenue just beyond Cutts street yesterday, was in collision with a Cape Neddick car. The Thompson car was quite badly damaged in front and was towed to the Maplewood garage. The occupants of the Thompson car were considerably shaken up but not injured.

B. & M. HAS TROUBLE IN DOVER YARD

Car of Train Derailed and Blocks Main Line Traffic

The Boston & Maine wrecking crew were called about 6.30 this morning to Dover where one of the cars of the Washington—Bar Harbor express was derailed in the yard there blocking traffic of both main line tracks. The first train over the branch line which carries the Boston papers to this city did not arrive until after 8 o'clock. Train 123 over the western route Portland to Boston due in Dover at 6.40 a. m. was sent around through Portsmouth from North Berwick over the eastern route.

BOWLING

The Sheiks defeated the Has Beens at the Arcade alleys last night by 74 pins. F. Hersey was high with 301. The score:

Sheiks

Ford	89	88	112	289
Ogilvie	82	91	86	267
Reckendorff	103	93	93	289
P. Hersey	95	78	98	271
F. Hersey	102	97	102	301
	471	453	491	1417

Has Beens

Manner	95	92	81	268
Davis	92	81	88	261
Crowley	95	97	88	280
Gardner	94	88	77	259
Renner	85	91	96	272
	461	452	430	1343

WOMAN BREAKS LEG BY FALL

Mrs. Anna Smith is at the Portsmouth Hospital for treatment of a broken left leg which she received by a fall at her home at 918 State street

NOTICE

Meeting of A. O. H. Moose Hall, Sunday afternoon, Sept. 7 at three o'clock.

Per Order COMMITTEE.

JOHN PHILIP SOUSA

During the many years at the head of his famous Band, Sousa has brought numerous praiseworthy and popular ideals to accomplishment, and among them has been the desire to give the public a taste of everything in the musical line, something old, something new, something borrowed and many things original. His fame of course rests upon his celebrated and world-widely known marches, but it also rests upon his versatility in all things original, as a composer and a conductor. These are the days of jazz, and therefore jazz now has a conspicuous place in Sousa's repertory. This season, now auspiciously begun, he has with him a special jazz orchestra consisting of a section comprising no less than twenty-two members of his band. They are under the leadership of Mr. Howard Goulden, and they appear as one of the extra numbers on his programs, their opening number being the new and ultra sensational "Chinese Wedding Procession." This will be only one of the many features of the Sousa Tour.

At the Portsmouth Theatre for one performance only, Tuesday, Sept. 22, at 2 o'clock. Seats 50c, $1.00 $1.50 plus war tax on sale at the Colonial Theatre Friday Sept. 19 at 9 a. m.

SINCLAIR INN CHANGES HANDS

The foreclosure proceedings against the Sinclair Inn and garage started by the Amoskeag Bank of Manchester, was consumated when the mortgage was taken over by a syndicate composed of Sam Tawbe, Sam Shapiro, and A. Shapiro. The property includes 85,000 square feet of land.

John O'Leary, ship police at the navy yard, is on a 15 days furlough.

THE BOSTON SUNDAY GLOBE MAGAZINE

24 pages of fiction and stories

Read It Tomorrow

Plymouth Business School

WILL OPEN FOR THE

FALL TERM

Tuesday, September 16, 1924

Thorough, Practical, Up-to-date courses offered in Shorthand and Typewriting, Bookkeeping, Business Practice and Accounting, Civil Service Preparatory, Private Secretaritl Work, Commercial Teaching, English.

OFFICE HOURS 2.30 to 5.00 P. M. DAILY

Times Building, Opp. Post Office. Tel. 811-M.

C. E. Wright, Principal

"I Choose the Crust!"

Remember how you'd fairly yell this, boy or girl? Mothers Bread was not only delicious inside the crust, but the crust itself was delicious, too. Perhaps it's because—

M. & M. BREAD

Has such a delicious crust and fluffy snow-white texture within that most children hereabouts echo "I choose the crust" when it is served at home.

"All Grocers Sell It"

M. & M. BAKERIES, Inc.

DOVER, N. H.

For the children's lunch box, Hippodrome Cookies, 15c pkg.

MON.-TUES—"THE SPITFIRE"

OLYMPIA Matinee 2.00 . . . . . 10c-20c Evening 6.30-8.30 . . . 20c-25c

LAST TIMES TONIGHT

HARRY CAREY in "TIGER THOMPSON" Action to thrill you—Romance to enthrall you. A mystery to tingle the blood in your veins.

LEATRICE JOY in "CHANGING HUSBANDS" The tale of a wedding belle who started a gay matrimonial tangle by "Changing husbands."

THE WORLD IN NEWS

FRI.-SAT.—MODERN MATRIMONY

COLONIAL

Mats at 2.00 . . . . 25c. Child. 15c Eves. 6.30-820 Orch 35c; Bal. 25c

TONIGHT LAST TIMES REX BEACH'S "The Spoilers"

TOPICS—WILLIAM SULLIVAN, "FAST STEPPERS"—FABLES

FRI. and SAT. The Third of Paramount's Famous Forty GLORIA SWANSON Her Latest; Her Best, "Man Handled."

News—Comedy, "When Wise Ducks Meet"—Review

PORTSMOUTH THEATRE

Tuesday, September 23.

Matinee Only, 2.00 O'clock

SOUSA AND HIS BAND

LIEUT-COMMANDER JOHN PHILIP SOUSA, CONDUCTOR

First Time Here of the Big Band, Numbering 100 Musician, including the Soloists.

Marjorie Moody . . . . . Sobrano
Miss Winifred Bambrick . . . . . Harp
Mr. John Dolan . . . . . Cornet
Mr. Geo. J. Carey . . . . . Xylophone
Mr. Howard Goulden . . . . Xylophone
Mr. John W. Bell . . . . . Piccolo
Mr. Paul O. Gerhardt . . . . . Oboe
Mr. J. P. Schueler . . . . . Trombone

Sousa's Novelties 1924.

SOUSA'S NEW MARCHES "Ancient and Honorable Artillery" and "Power and Glory."

SOUSA'S CLASSICAL INTERPRETATION Of Strauss's Musical Masterpiece "Don Juan"

SOUSA'S NEW HUMORESQUES "What Do You Do Sunday, Mary?" Introducing melodies from a dozen New York musical successes.

SOUSA'S NEW DANCE HIT "Peaches and Cream"

Prices: 50c, 75c, $1.00, $1.50. Plus Tax

Seats on sale at the Colonial, Sept. 19 at 9 A. M.

WILLYS-KNIGHT

Conquers the Vibration So Common in Motor Cars

From across seas, Willys-Knight imports a motor device that solves a problem as old as the automobile industry. It does away entirely with the engine vibration that manufacturers have sought for years to cure.

Willys-Knight announces the installation of this epochal invention as standard equipment and invites the public to test its amazing efficiency.

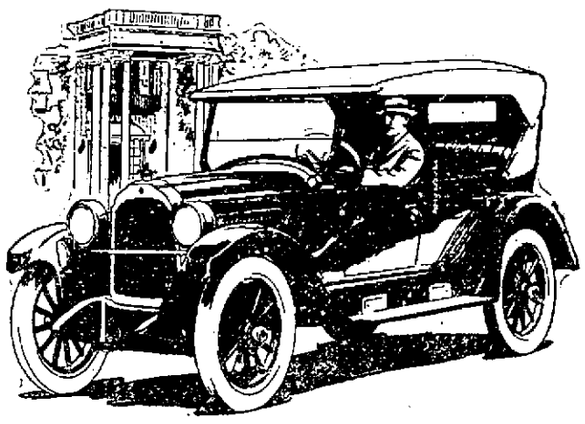

The Lanchester Balancer

This British invention, as simply amazing as it was long sought, gives Willys-Knight a new smoothness, a riding ease that brings the car to the peak of perfection.

It gives Willys-Knight an improvement that is considered a mark of supremacy in one of the highest priced foreign cars.

Appearance — Performance — Power! And the famous sleeve-valve engine that *improves with use!* Now, the very last word in smoothness—velvety action at all speeds—elimination of the vibration that is the cause of so much nerve fag among so many automobile owners.

You will know, with a Willys-Knight, a new pleasure in driving, a greater pride of possession. Willys-Knight increases both its efficiency and its appeal. It brings a bigger, better value than ever to its public.

The Willys-Knight with Lanchester Balancer is here. One trial will reveal its excellence to you.

C. A. LOWD, Pleasant Street

YORK AUTO GARAGE

R. C. Blaisdell, York Village, Me.

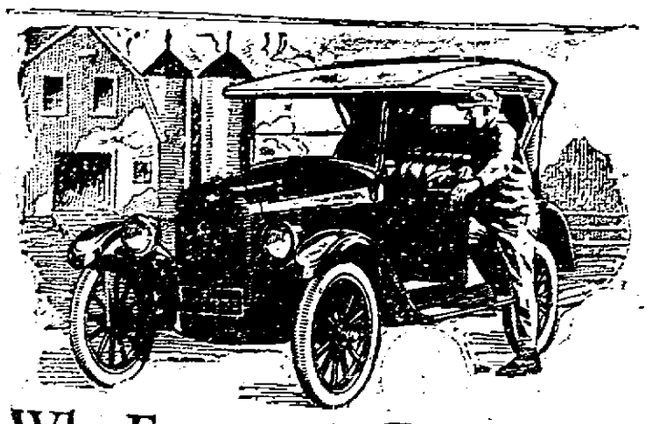

Why Farmers are Turning to

CHEVROLET

for Economical Transportation

In 1922 Chevrolet jumped from seventh to second place in sales of all cars, and to first place in sales of fully equipped modern cars

Purchases by farmers were the chief factor in this remarkable development.

Farmers want automobiles not only of low first price, but also of low later cost for operation and maintenance.

They want room, comfort, and the ability to stand up under hard conditions.

They find that Chevrolet, fully equipped as sold, is the best value per dollar in the low-priced field, and neighbors tell them it costs less per mile to operate.

Prices F. O. B. Flint, Michigan

Superior Roadster	$450
Superior Touring	$495
Superior Coupe	$640
Superior Sedan	$795
Superior Commercial Chassis	$395
Superior Delivery	$495
Utility Express Chassis	$550

S. S. WENDELL & CO.
139 South Street. Telephone 1543-W.
Used Ford Sedan and Dodge Touring. Prices Low.

PROTECT YOUR HOME
IS IT INSURED?
PROTECT YOUR FAMILY WITH ACCIDENT INSURANCE
JOHN SISE & CO.
Phone 19

SETTLE THE QUESTION NOW

The time is drawing near when you must settle your heating problem for the coming winter.

PLACE YOUR ORDER FOR A

VULCAN OIL BURNER

-and you will heat your home better, more evenly and more economically than ever before. We will call at your request and arrange for installation.

JOHN G. SWEETSER
129 CONGRESS ST. TEL. 310

REINEWALD'S MUSIC SCHOOL

Teaches
VIOLIN, CORNET, BANJO, TROMBONE, MANDOLIN

For Sale—Special Bargains on Few Used Instruments.

Cornets, complete in case. 1 Morse Violin, extra fine tone. 1 Holton Slide Trombone. 1 Vega Tenor Banjo. 1 'Cello, fine tone. 1 Conn C Melody Saxophone.

Agent for Gibson Banjos and Mandolins

R. L. REINEWALD
Ex-Bandmaster U. S. N. Band and 8th Regt. M. V. M.
85 Middle Road (off Middle Street.)

NEW PLAN FOR DEFENSE DAY

Washington, Sept. 6—Secretary Weeks has called attention in a statement, to statistics which, he said, show "that about one-half of our population is sub-normal" and the country suffers annually a loss of $1,500,000,000 by preventable illness and curable physical defects of its citizens.

This situation, the war secretary asserted, "places the Nation in the position of having to defend itself with one arm tied behind its back," and, judged from a defense viewpoint, "is serious." To aid its correction, Mr. Weeks said he was hopeful that the "medical men in each community as a patriotic service will issue friendly advice to their fellow citizens" on Sept. 12, Defense Test day, and that fathers and mothers will have the physical condition of their children investigated at the same time.

"No day would be more appropriate for an examination of the vitality of our citizenship," the secretary declared. "It is fundamental to defense and fundamental to citizenship.

"With regard to physique, draft statistics, life insurance experience and industrial studies that about half of our population is subnormal. The draft statistics show that 46.8 of the 2,750,000 whose medical records were complete were defective.

"It is conservatively estimated that preventable illness and curable physical defects cause an annual industrial loss of at least $1,500,000,000 per year. An appraisal cannot be made of the distress and suffering involved.

"From a defense point, the present physical weakness in our citizenship as a whole is serious. It places the Nation in the position of having to defend itself with one arm tied behind its back. It is just as serious from a citizenship standpoint.

"It may be too late for any constructive action on a Nation-wide scale to eradicate the physical weakness of the present generation, but it is certainly not too late to prevent the oncoming generation from developing similar defects."

ALLINSON'S
Candy Dept.

Our 60c Chocolates
49c Saturdays

AGENT FOR
Foss, Whitman and Cynthia Sweets

ALLINSON
DRUGGIST
Estb. 1838. Phone 2.

Dodge Brothers Dealers Sell Good Used Cars

A good car at a fair price is better than a fair car at a bargain price. You know that the good car is going to take you where you want to go.

GOOD VALUES FOR TODAY

DODGE BROTHERS SEDAN, TYPE A

1922; high hood, reconditioned and refinisher, excellent condition.

DODGE BROTHERS COUPE

1923 production

HOBBS Motor Company

"The House Behind the Car"

Phone 350. Kittery, Maine.

PROPOSALS will be received by the Bureau of Supplies and Accounts, Navy Department, Washington, D. C., until 10 o'clock a. m., Sept. 2, 1924, for delivering weatherproof sockets to the Navy Yard, Portsmouth, N. H. Apply for proposals to the Supply Officer, Navy Yard, Portsmouth, N. H., or to the Bureau of Supplies and Accounts. DAVID POTTER, Paymaster General of the Navy. 8-22-24. a30 s5

AT THE CHURCHES

Church of the Immaculate Conception
Rev. D. Alex Sullivan, P. R.
Week day mass—7.15 a. m.
Sunday masses—6.30, 7.45, 9, 10.30.
Sunday school—2 p. m.
Vespers, 7.30 p. m.
First Friday of each month—Masses 6.30, 7 a. m.

Union Services of the Baptist and Methodist Churches in the Middle St. Baptist Church
Rev. Edwin S. Tasker, preacher.
10.30 Morning service with sermon on "All Nations of One Blood."
7.30 Evening preaching service. Topic of the sermon will be, "A Man's Debt to Society."

First Church of Christ, Scientist
Rockland Street
Services: Sunday morning at 10.45 and Wednesday evening at 7.45. All are welcome. Subject "Man."
Sunday school at 11.30.
A free reading room is maintained at the same address, where all authorized Christian Science literature may be read or procured. Open to the public daily except Sundays and holidays from 2 to 5 p. m.

St. John's Church
Rev. Nelson Kellogg, rector.
Sixteenth Sunday after Trinity.
Holy Communion at 8 o'clock.
Morning prayer at 10.
Holy Eucharist at 10.30.
Evensong at 7 30.

Court St. Christian Church
Rev. A. M. Hainer, minister.
10.30 Worship. Sermon subject, "Things That Count."
12.00 Bible school.
Wednesday, Sept. 10—Missionary and Benevolent societies meeting. Missionary society meeting at 3 p. m. Supper at p. m. Benevolent society meeting at 7.30.

Universalist
The Church of the Open Door
Pleasant St. and Junkins Ave.
Rev. Alfred J. Cardall, minister.
Regular services resumed.
10.30 a. m. Morning worship with preaching. In recognition of "Defence Day" the pastor will speak at the morning service on "The Mobilization of Christian Forces as the Essential Contribution to Effective National Defence."
12.00 The church school will reopen its sessions for religious instruction. Parents and scholars are requested to co-operate with teachers and officers in starting the season with a full attendance.
The music for the morning service will be by the full choir. They will sing: "Venite in A", by Lousing and "Give Praise All Ye That Worship Him," Pinsuti.
The public is cordially invited to attend.

Advent Christian Church
Rev. J. W. Denton, pastor.
Morning worship at 10.30 a. m., with preaching by Rev. C. F. King, D. D., of Boston.
Sunday school at 12 m.
Praise service at 7.30 p. m. with preaching by the speaker of the morning.
Prayer meetings Tuesday and Friday evenings at 7.30 p. m.

North Congregational Church
Morning worship at half-past ten o'clock with preaching by the pastor and followed by the Communion service.

South Church (Unitarian)
Minister Emeritus, Rev. Alfred Gooding.
Minister, Rev. William Safford Jones
10.30 a. m. Public worship in the Stone church on State street, near the Federal building and the Rockingham hotel. The minister will preach on "Life at High Tide." Choir anthems:
Make a Joyful Noise Unto the Lord .....Trowbridge
Come, My Soul, Thou Must Be Walking .....Buck
Praise the Lord, O My Soul....Watson
Visitors will receive a cordial welcome in this historic church.
Sunday school and kindergarten will open Sept. 21.

WOMAN 103 WALKS, RIDES AND DOES HER HOUSEWORK

Hastings, Minn.—Mrs. Laney Truax celebrated her 103d birthday recently. She spent the day as usual, walking downtown to visit friends and assisting with housework. Wednesday she took a 100-mile motor trip with her son, Albert, eighty-one.

"I am in real good health," Mrs. Truax said. She admitted, however, that her eyesight and hearing are "not what they used to be."

Mrs. Truax was born in New York state, Sept. 3, 1821. She came to Hastings seventy years ago.

NORTH HAMPTON

Miss Ida E. Frost of Cleveland, O., formerly of Bangor, Me., was a recent visitors with relatives in town.

W. J. Chevalier and family are at their cottage at Hampton North Beach.

The town schools reopen on Sept. 8, with a new set of teachers.

Mrs. Mamie Strouth and children of Milo, Me., have leased the Chase place on Whippoorwill road.

Byron Smith and family of Boston were recent visitors at Charles Smith's.

Miss Cecilia Strout of Biddeford, Me, has recently visited Mr. and Mrs. Clarence Fogg.

NOTORIOUS CROOK TAKEN IN PASADENA

Pasadena, Cal., Sept. 6.—Robert C. Considine, alias Charles Smith, notorious criminal, is under arrest today, said by police to have confessed the robbery of 16 houses at South Pasalena and Akadena.

The prisoner, who says that through the influence of Lady Astor he was pardoned from a life sentence passed upon him in England for shooting his former partner, Eddie Guerin, one of the few men to escape from the French Devil's island prison camp off the northeast coast of South America, was taken into custody with a 21-year-old "student."

With his arrest, Considine, who admitted that the name is but one of a hundred he has used, recounted to police and newspaper men the story of 26 years in England, France, America and South America.

He said that he shot Guerin in the foot when the latter attempted to disfigure Chicago May, blackmailer, who aided Guerin in his escape from Devil's Island.

Considine was released from the English prison in May, 1922, after serving 12 years at hard labor.

SOME COUNTY PRIMARY VOTES

The complete primary election returns from Rockingham county show that Knox received 3774 votes to 3210 for Winant for the gubernatorial nomination. In the race for the county solicitorship Rowe led Dale by 195, the complete totals being 3268 for Rowe and 3073 for Dale. Stockbridge easily defeated Heath for the county treasurer nomination, having a margin of 2947, the total vote being 3574 for Stockbridge and 1627 for Heath.

SHIP 467,160 BALLOTS FOR MAINE ELECTION

Augusta, Me., Sept. 6.—The second set of ballots for the biennial state election which will be held Monday, have been shipped to the various city, town and plantation clerks by the department of state. Under the law two sets of ballots are sent to each place, the first set being shipped Aug. 19. In the case of a primary election but one set is sent out, which was the occasion for the shortage of ballots in the primary election last June.

In all, 467,160 ballots have been shipped, the basis being 60 ballots for every 50 votes or fraction thereof cast about the same as two years ago for governor in that place at the preceding state election. Nine thousand as candidates on the official ballot, five four hundred and thirty absent voting of whom are Republicans and nine ballots have been sent out, which is Democrats.

Another Big Week
Sept. 8-14 DAY AND EVENING

Hampton Beach
FIRST ANNUAL
AUTO SHOW
$50,000 in Latest Models

Band Concerts
FIREWORRS

ADDED ATTRACTION
Elaborate Style Show

Latest Fall Fashions Displayed on Living Models

$10,000 IN GORGEOUS GOWNS

EVERYTHING OPEN
REDUCED HOTEL RATES

WANTED: Ladies to train at home during spare hours for the science and practice of nursing.

Without obligation to me send full particulars.

Name .....
Address .....
City ..... State.....

National Institute of Nursing
801 Park Square Bldg., Boston

PORTSMOUTH SCHOOL OF MUSIC

Now open. Book with teachers of all instruments. Room 15.

Studio concerts every Tuesday evening at 7.00 P. M. Miss Dora Sanborn will play Sept. 9. Free to all friends of music.

Appointments Phone 247-J.

Stop Scratching

M. & D. Remedy and M. & D. Soap will heal the most obstinate case of Eczema, or other skin diseases. Money refunded if not satisfied. Sold by Benj. Green, Boardman & Norton, Adams Drug Store, Philbrick's Pharmacy.

WILLIAM A. WALKER
CHIROPODIST
Room 9, Globe Bldg. 18 Pleasant St.
ARCH TROUBLE A SPECIALTY
Office Hours: 12.30 to 5.30 P. M.
Mornings and evenings by appointment. Telephone 1152-J

MADE FOR YOU

Our New Fall Line of Samples of the BREWSTER MADE SHIRTS have just come in. Priced from $3.00 up. A wonderful collection to select from.

J. H. SMITH

Merchant Tailor Successor to C. J. Wood
State Street. Opp. P. O.

YORK CLIFFS, MAINE
A SUMMER PARADISE
Between York Beach and Ogunquit on the Rocky Coast of Maine

Offered to the Public in Restricted Building Lots

Yorks Cliffs, always considered one of the finest Summer locations on the Maine Coast, a portion of which is sub-divided into large restricted lots, averaging nearly an acre in size, is offered to the public for the first time.

THIS IS AN OPPORTUNITY

To purchase a very desirable lot in a well-established Summer colony, where the value of land is bound to increase. Remember! The best lots are always sold first. The scenic beauties of this location are absolutely unexcelled. Many of the lots overlook the Ocean and Cape Neddick Bay, commanding an unrestricted view of the Atlantic coast for miles. Passaconaway Inn, one of Maine's most beautiful Hotels, is located on this property.

Roads have been built, town water and electricity are available, in fact, nearly every convenience of the city is to be had in addition to the most beautiful and cool Summer climate imaginable. There is a fine sandy bathing beach on the property.

WE BELIEVE

An inspection of this property will prove the above statements and that you will want a lot at York Cliffs. Lots and Prices to Suit Everyone—Reasonable Terms.

EDWARD T. HARRINGTON CO., Realtors
10 State St., Boston. Local Office on the Property
An illustrated booklet will be sent on request.

Those Dark Green Roofs

Whenever you notice an asphalt-shingled roof with an especially deep and pleasing shade of green, you may be sure it is covered with

INDIAN ASPHALT SHINGLES

No other shingle is surfaced with such dark rich shades of red and green slate. Indian Shingles are thicker, heavier, and more fire-resistant than other shingles. Properly laid Indians never curl or blow up.

Remember, that we have sold these shingles for four years and have never received a single complain. We years and have never received a single complaint. We stand squarely behind them to give you the utmost in service and durability.

Littlefield Lumber Co
63 GREEN ST.

Lightning, Ball and E-Z JARS

Pints $1.05
Quarts $1.30
2 Quarts $1.75

MUCHEMORE & RIDER CO.
Phone 1454. 123 Market Street.

GAS 20c

All Registered Customers with card, 19c

MAPLEWOOD GARAGE
Vaughan Street. Tel. 1704.

LADIES

If you are looking for Oxfords and Pumps, I have them. The latest styles and low in price.
Rain Coats and Slickers
New Army Coas and Blankets
Sport Coats, $2.50 up
Low Cut Shoes for Men
Educator Shoes for Children
Work Shoes of every description
U. S. N. Shoes and Officers' Dress Shoes
Boys' Suits, 2 pr. of Pants, all wool $8.50
Men's Suits, worsted $18.50 to $21.00
U. S. Army Breeches, light and heavy
Tires, 30x3½ $6.50
Pup Tents and Ponchos
Give us a call and look things over.

BLANKETS

300 PAIR

Satin border, full bed size, 81x90, worth $8.50 per pair—

Selling for $6.00

Do not miss this wonderful bargain U. S. Army-Navy Binoculars. Cost to the government $45.00 per pair.
Case and All for $5.00
While they last.

Plenty of Bed Comforters
Men's Heavy Underwear, Union Suits and two piece garments
Men's Heavy and Light Army Khaki Shirts; also Heavy hunting Shirts
Educator Shoes of every description.
Plenty of School Shoes
Sheep Lined Ulsters and 3-4 Coats
Sheep Coats for Boys
Rain Coats and Slickers
Plenty of Boys' and Men's Sweaters
Boys' Union Suits, from 2 years to 18.
Just a Little off the Square But it Pays to Walk

CAPT. RAND, 5 LADD ST.
Tel. 311-W; also Tel. 1340.

FOR SALE

Any or all of my property in Kittery consisting of the choicest land and buildings in the heart of the town. All of the buildings are in the best repair, modern plumbing, and the two blocks are equipped with oil burners. All this property borders on the navy yard, both sides of the entrance, the yard, and consists of commercial and apartment buildings. Attractive terms to the right parties.

J. P. SUGRUE, Kittery, Me.

DO YOU WANT TO OWN A NEW MODERN HOME AT THE WEST END?

Buy the lot from the tract located on South street (near Lafayette Road.) Prices range from $250.00 to $1200.00—then from plans which we furnish, have your contractor figure from specifications its cost, after which when house has been 75 per cent completed, we will arrange a mortgage. For an example:

You pay for the lot and furnish cash in the sum of 25 per cent of entire cost of the house, balance will be cared for by mortgage.

Book of Plans and Specifications of Modern Dwellings can be seen at this office.

C. E. TRAFTON
REAL ESTATE AGENT
OPPOSITE POSTOFFICE

BUCKMINSTER CHAPEL

J. VERNE WOOD

Islington St

MOTOR SERVICE

THE HERALD PICKS ALL STAR TEAM

Redden, A. D., pitch.
W. S. Woods, DM., catch.
Bailey, P. A. C., first base.
Eastman, P. A. C., second base.
Kelley, Sav., third base.
Culinan, A. D., shortstop.
Pilgrim, P. A. C., leftfield.
Pike, DM, centerfield.
Gustafson, N. Y. W., rightfield.
Buckley, P. A. C., utility infielder.
Hughes, P. A. C., utility outfielder.

In picking its "All Sunset league" team for the season just passed The Herald sporting department has taken everything into consideration and has picked the team on the playing ability of the players, batting, fielding, head work, and with the idea of having the "all" team a well balanced and smooth working aggregation. It is impossible for anyone to pick the very best team in the league as no one is infallible in his choice of ball players. It is not expected that everyone will agree with the above choice. Suffice it to say that, after a careful study of the records, ability and general baseball sense of all the players in the league the above team, in the mind of the writer, proved to be the best balanced and most formidable looking array of ball tossers in the league.

Redden is given first choice as pitcher. This youngster is without a peer in the twirling department. He has been the sensation of the league. His ability to strike out the batter when a strike out is necessary, his coolness at all times and his heady work on the mound, in general, coupled with an ability to hit the ball, makes him rank head and shoulders over all the other pitchers. He batted for .290.

Walter Woods is given the catcher's berth. The old timer captain and former big league star and Dartmouth coach was far ahead of all the youngsters in the league in his position. He probably knows more baseball than any other member of the league. His ability to look the batters over and pick out their weaknesses has been a great help to his pitcher. He has been the brains of the DeMolay team throughout its successful campaign for the championship and it is due to him more than anything else that the DeMolay came through with the pennant. Woods is a valuable man with the bat when there are men on bases He is a place hitter and a sure hitter when a hit is needed. His batting average for the season is .333.

"Bo" Bailey is put at first base because of his knowledge of the game, his ability to pick up anything that comes toward the initial sack, his knack of making a good target for the fielders to throw at and his ability to get anything that is within a reasonable distance of the base. He has a good arm and gets the ball away fast on double plays and plays for the plate. He also is a place hitter who is dangerous when there are men on bases. His batting average of .298 is not very impressive, but nearly all his hits came when hits were needed and his work in other departments was such as to offset any lack of percentage in the batting column.

Eastman is put on the second sack for his all-around play. He is beyond a doubt the best fielding second sacker produced in Portsmouth since some of the Old Timers were cavorting around the diamond. He is a fast pivot man on double plays, picks up any kind of a grounder and throws fast and accurate to any base from any ing around the diamond. He is a fast will score on the least bit of help. His batting average for the season was .223.

The third base position is one of the hardest on the team to fill. After much deliberation Kelley of the Savannah seemed to loom up as the brightest prospect for the hot corner. He is fast, plays the bunts well, has a good arm and is working every minute. His batting for .313 was one of the features of his team's playing during the stay of the sailors in this port.

Cullinan, the most versatile player in the league and one of the best shortfielders that Portsmouth has ever turnd out, easily takes the shortstop position. A natural ball player who works like a well-lubricated machine. He has confidence in his ability to take everything that comes at him and rarely has to work hard to get the hot ones that come his way. He has a perfect peg for the bag and always knows where to play the ball. His stunt of leading the league in batting was all in the day's work with him. Cullinan rode the pellet for .472.

Tommy Pilgrim takes the left garden position. Tommy had a big year this season and fielded his position in great style. He judges the flies well, is fast on the bases and the fastest man getting to the first sack. He is a good lead-off man. He gets a hit, gets hit or takes a pass to the first stop but very seldom fans when he is leading the list. His one weakness is, perhaps, his throwing arm. However, during the season he has never allowed a man to advance a base on his throws.

Johnny Pike is put in centerfield mainly because of his work in fielding that most important of the garden positions. He is very fast and a hit must be labelled and approved before it has a chance for going for anything safe in his territory. He has one of the best throwing arms of any of the fielders and the runners learned not to venture off the sack hoping for a bad throw from Pike. His hitting was not as good as some of the other fielders, but he hit well in the important games and as a rule came through in the pinches. Pike batted for .243.

Gustafson rounds out a classy outfield trio. While not as pretty a fielder as Pike he very seldom lets anything get by him. He is not the speedy type of fielder but has an ability to judge the ball that is remarkable. Where a faster man would lose out Gustafson nabs them. He has a fine throwing arm and hops the ball in to the plate well. For the first half of the season he was in a neck and neck race with Cullinan for the honors in the batting department. He suffered a little slump later but found himself again and ended the season with an average of .354.

Buckley is made utility infielder because of his versatility. He can play any position in the infield with the possible exception of the box. He is a good third basemal, plays shortstop well and can take care of the initial sack as well as work behind the bat when called on to don the mask. He would prove a great asset to the above team.

Hughes of the P. A. C. is made utility outfielder. He is a steady player who is in the game every minute and can do well in any of the fields. He has a strong arm and is a great batter. Many would pick him for a first choice in the outfield, but in the opinion of the writer the three mentioned above would be a smoother working combnaition. Hughes batted for .382.

Those worthy of mention for good work during the season are: Lockwood, catcher of the Savannah; Smith, catcher of the P. A. C., who batted for .413; Walker and Palmer, pitchers for the DeMolay; Cushing of the N. Y. W.; McManus and Meyerhoffer of the N. Y. S.; Woods, first sacker of the DeMolay, who batted .415, and Anderson o fthe Savannah, who batted .454.

JOE SAYS

The Fish Wharf is the place to buy your fish.
Halibut that is fancy and plenty of Swordfish to go with it
Native Smelts that are caught daily. Great Bay Eels, Isles of Shoals Cod, Haddock and Hake.

ShoreFishCo.
Isles of Shoals Wharf
Off Market St. Tel. 1604

SOUND, SOLID AND SUCCESSFUL
NEW HAMPSHIRE FIRE INSURANCE CO.
MANCHESTER, N. H.
ORGANIZED 1869
FIFTY-FOURTH PROGRESSIVE ANNUAL STATEMENT
January 1, 1924

Cash Capital	$ 2,000,000.00
Assets	11,275,626.67
Liabilities except Capital	5,873,397.23
Surplus to Policyholders	5,402,229.44

KITTERY

TO THE REPUBLICANS OF KITTERY

Every voter in Kittery who intends to vote the Republican ticket is urged to come to the polls on Monday and help toward a large Republican majority. If you cannot conveniently get to the polls notify one of your committee and an automobile will be available. A vote at this election is a boost for President Coolidge.

Republican Town Committee,
ELMER J. BURNHAM, Sec.
2t s5-6

HIGH SCHOOL NOTICE

The Seniors, Juniors and Sophomores will report at the high school at 8.15 and the Freshmen will report at the high school Assembly Hall at 10.30 Monday morning, September 8.

LEE T. GRAY, Headmaster

REAL ESTATE CONVEYANCES

Following are the conveyances of real estate in the county of Rockingham recently recorded in the Registry of Deeds:

Atkinson—John F. Chandler, Haverhill, to Jesse H. Sawyer, land.

East Kingston—Edgar W. Wyman, South Hampton, to Nellie Clement, land.

Fremont—Louis J. Morin, Brenetwood, to Emma F. Dodge, Hamiuton, Mass., land and buildings.

Hampstead—Charles H. Richardson to Albert R. Peterson, Beverly, Mass., land and buildings.

Kingston—E. Mildred Stevens, Plaistow, to George P. Leate, Haverhill, land and buildings.

Northwood—Lyla O. Perron, Haorne, Mass., to Andrew J. Twombly, half certain premises; last grantee to Bertha R. Heath, land and buildings.

Portsmouth—George R. and Harry E. Palfrey to Arthur R. Garant, land and buildings on Dennett street; Sam Yoffe to Rebecca Yoffe, land and buildings on Russell street; Hyman Black to last grantee, rights in Water street premises.

Rye—Mabel M. Kirkegaard to Leonard M. Kirby, both of Bedford, Mass., land.

Salem—Thomas H. Kittredge to Agnes Howard, Lawrence, land.

Seabrook—Raymond H. Eaton to Clarence L. Eaton, land and buildings.

NEW CASTLE

Congregational Church
Rev. N. Harlan Scott, minister.

10.30 a. m. Morning worship. The pastor will take for hs subjeict, "Vitalizing Our Faith." The sermon will be followed by the observance of the Sacrament of the Lord's Supper.

7.30 p. m. Song service and sermon. Subject, "Mobilizing for Peace." Many of our visitors have returned to their winter homes, but that is no reason why our congregations should become any smaller. You are invited to come and worship with us.

The pastor starts on his fall vacation Monday, Sept. 8, and will be away over the two following Sundays. There will be no services in the church on Sept. 14 and 21.

WAS MEMBER OF OSGOOD LODGE OF THIS CITY

Harrison G. Otis, for many years an engineer on the Boston & Maine Railroad, died recently at Groveland, Mass., following a long illness. For several years he resided in Newburyport. He was a member of Osgood Lodge I. O. O. F. of this city and the Boston and Maine Relief Association. A wife survives.

This September weather is cool and bracing and makes one feel better than the intense heat of the last week end.

READ THE Uncle Dudley Editorial IN TODAY'S BOSTON GLOBE

Will You Be 60 at 40 OR 40 at 60 ?

CHIROPRACTIC

adds years to your life and life to your years

Bring all your health troubles to,

Philip H. White
CHIROPRACTOR
Tel. 1903
15 Chestnut St., Hartford Bldg.
Lady Chiropractor Assistant

MADAM HILLIS, Psychic Reader and Adviser, 212 Summer St., cor. Islington St. Phone 1310.

WANTED

WANTED—Protestant middle aged woman with boy of 8 wishes position as housekeeper in small family, good home rather than high wages. City only. Call or phone 339, Hanover St. 1w a2

WANTED—An experienced woman for general house work in family of four to go to Concord for the winter. Tel. Portsmouth 1173-Y. 1w s5

WANTED—$10,000,000 company wants man to sell Watkins Home Necessities. More than 150 used daily in this territory. Income $35-$50 weekly. Experience unnecessary. Write Dept. A-4, The J. R. Watkins Co., 64 Washington St., Boston, Mass. 1t s6

WANTED—Firemen, brakemen, beginners $150-$250 (which position?) Railway, Box 1, Herald Office. s6-8-13-15-20-22-27-29

WANTED—Agents. Large shirt manufacturer wants agents to sell shirts direct to wearer. Exclusive patterns, easily sold. No capital required. Whole or spare time. Experience unnecessary. Kalender Sportwear Co., 543 Broadway, New York. 1t s6

WANTED—Women to represent Priscilla Dress fabrics, dry goods, handkerchiefs, etc. Pleasant work, good pay. Beautiful samples. Instructions furnished. Fitzcharles Co., Trenton, N. J. 1t s6

WANTED—Position to take care of children evening, Kittery or navy yard preferred. References. Address Herald, Box 17. 1w s5

WANTED—A girl to do cooking and house work. Apply Quarters "G" Navy Yard. 1w s4

WANTED—Can you embroider? Women wanted to embroider linens for us at home during spare time. Information upon request. Belfast Company, Dept. 725, Huntington, Ind. 1t s6

WANTED—An insurance salesman who has had an experience in sales of all lines of insurance. C. E. Trafton, General Agent, Opp. Postoffice. tf s5

WANTED—Ladies sell direct, popular priced wonderful line, children's dresses, practically no competition, good commissions; fall line now ready; outfit free. Merry Anne Dress Co., 902 Chapel St., New Haven, Conn. 1t s6

WANTED—Salesmen and saleswomen for tailored-to-measure suits, silk hosiery and underwear, Corson Tailoring Company, 536-A Congress street, Portland, Maine. tf s4

WANTED—Girl for general housework. Apply 761 South St. tf a19

WANTED—Good home for eight months old male dog. Clever, housebroken. References. Tel. 1373-X or P. O. Box 13, Portsmouth. 1w s4

WANTED—A housekeeper in a home where there are children. H. K. Leyden, 10 Newson Ave., Kittery, Me. 1w a29

WANTED—A housekeeper in family of four. Tel. 1382-W. tf a30

WANTED—Ladies in this locality to embroider linens for us at home during their leisure moments. Write at once Fashion Embroideries, 482, Lima, Ohio. 6t s3

WANTED—Young man to sell auto accessory. Easy to sell with proper demonstration; man with some knowledge about automobile preferred. Tel. 1445-W. 3t s4

WANTED—Position by young girl. Graduate of Plymouth Business School. Typist and stenographer. Best of references. Address Box 15 care Herald. 1w s4

WANTED—Man to represent The Fuller Brush Co. in nearby towns. For appointment write Mr. Lawrence, Gen. Del, Portsmouth, N. H. 1w s3

TO LET—Rooms for light housekeeping. Apply at 18 School St. City. 1w s2

WANTED—Mother's helper. Must be some one that does not go to school. Call 76. 1w a28

WANTED—House or cottage near shore. $4000 to $7000 cash. J. W. Zuver, Melrose Highlands, Mass. 2t s3

WANTED—Two married men between the ages of 25-30 with or without selling experience. Both positions pay on the basis of salary and commissions. To the two men that are accepted these positions will mean opportunity and advancement. Address your reply to P. O. Box 395 City, and ask for appointment. 2w a30

WANTED—A woman for general house work. No washing. Apply Tel. 690 or Extension 73, Quarters N, Navy Yard. tf a30

WANTED—Kitchen girl at Little Gem Cafe, 161 Vaughan street. tf a4

WANTED—College senior desires position as chauffeur. Experience with Pierce Arrow. Tel. 921-W. tf j15

WANTED—Work of any kind by able bodied man. Address 25 Richmond St., phone 645-J. tf j30

WANTED—Paper and painting. All kinds wall papers for sale. Willis P. Gray 339 Wibird St. Phone 1934

WANTED—Barber to open shop near North Shore Hotel, Hampton Beach. Great demand. Write North Shore Realty Co., Hampton Beach. tf a24

TEAMING AND TRUCKING of all kinds. Grading, filling and excavating. Sand and gravel supplied. Badger-Rand Ice Co. Tel. 1403. tf j14

AGENTS—WRITE FOR FREE SAMPLES. Sell Madison "Better-Made" Shirts for large Manufacturer direct to wearer. No capital or experience required. Many earn $100 weekly and bonus. MADISON MILLS, 562 Broadway, New York. e s j14

WANTED—Agents. Amazing, stylish shoes. Large commissions. Complete sample outfit with actual shoes. Popular prices $3.95 and $4.95 makes everyone buy. Apply Style Arch Shoes, Cincinnati. a31 s7-14-21

TO LET

HOUSES

Four, five and six rooms, with all improvements. $18.00 per month up.

The Atlantic Heights Co.
Tel. 88

TO LET

Five room flat. Steam heat, Bath, hard wood floors. Available next week. Best location in Kittery. References required.. J. P. Sugrue, Kittery.

TO LET—2 furnished or unfurnished rooms, all modern improvements. Tel. 997-X. 1w s5

TO LET—Furnished front room, bath, hot and cold water, centrally located. 232 Court St. 1w s3

TO LET—5 room bungalow with modern improvements. 591 Greenland road, 3rd house from The Plains. Tel. 1175-M. 1w s2

TO LET—Desk room, telephone, services of stenographer, rent reasonable, Miss Lyons. Tel. 259. tf j16

TO LET—In Kittery Point, five furnished rooms, bath, fire place. On water front, Mrs. E. F. Upham, Kittery Point, Me. 2w a29

TO LET—Modern apartment 3 large rooms, good locality. For reliable party only. Tel. 316-Y. tf s5

TO LET—Rooms large or small; heated, hot and cold water in small private family, 490 Islington St 1w s6

TO LET—6 room tenement all furnished for light housekeeping. 39 Brewster St. tf s5

TO LET—Rooms for light housekeeping; steam heat and gas, centrally located. 43 Pearl St. tf a26

TO LET—One large room on first floor with bed and piano, hot water heat after Sept. 1. Mrs. L. G. 267 Richards Ave. tf a30

TO LET—Large beautifully situated partly furnished house on Lafayette road Salisbury, 3 miles from Newburyport. Electricity and bath. Good opportunity for garage business and boarders. Owner living in New York City. Rent reasonable. Tel. Newburyport 672-W for opportunity. E. P. True. 1w s6

TO LET 16 Bridge St., five room tenement, partly furnished, electric lights, heated with stoves. Suitable for young couple with no children. Mrs. Emma A. Young. 1w s3

TO LET—Apartments. Two-room suites and kitchenette furnished completely, hot and cold water, steam heat, gas and electric lights. Shower baths and laundry with set tubs on same floor. Available Monday, Sept. 8th. Wood Apartments, 21 Brewster St. 3t s4

TO LET—3 rooms and bath for light housekeeping, all modern improvements Apply 193 Marcy street. tf a30

TO LET—At 130 Union St., 3 furnished rooms for light housekeeping. Hot water and good heat, electric lights and gas. Phone 947-W. tf s2

TO LET—Two tenements. One of 4 rooms and one of 6 rooms. Gas lights and connections for store. Rent reasonable. Cor. of Rockingham and McDonough St. Tel. 386-M or call at Grossman's Tailor Shop, 10 Vaughan St., below Langdon Hotel. 1w s4

TO LET—Three rooms for light housekeeping, electric lights, gas and running water, 41 School St. tf a3

TO LET—Furnished suite of two rooms with private bath. Also single room with bath. "The Islington," 218 Islington St. Tel. 8417. tf m31

TO LET—Furnished rooms and Kitchenette apartments Sandford House, State street.

TO LET—4 room upstairs tenement, all modern improvements. Apply 32 Pleasant St., Kittery, Me. Tel. 1055-W. tf a20

TO LET—No. 132 State St. comfortably furnished rooms, large, sunny, neat and attractive. Continuous hot and cold water, centrally located. Tel. 902-M.

TO LET—Storage for furniture and other goods. Apply J. T. Davis, 173 Market street. Tel. 129 or 1443-M.

TO LET—Tenements furnished or unfurnished. Apply to Peter Pantelakes, 530 Cutts St. Tel. 1592-Y. tf m24

TO LET—Two front offices in Glebe building. Inquire DeLuxe Bakery. tf m1

TO LET—Housekeeping apartments for light housekeeping, white enamel sinks, electric lights, steam heat, baths, reasonable rent at 147 State St. Phone 485-W. tf m1

TO LET—4 or 5 furnished rooms in private family. 85 Aldrich Road. 1m a19

TO LET—5 room flat, gas and electric lights. No. 3 Jackson St. $14 per month. Apply J. F. Lamb. tf j9

TO LET—Suitable place for plumber shop, paint shop or any several manufacturing plants. Inquire at this office.

FOR RENT

OFFICES — Desirable office space for rent on Market Square, also on Daniels St. Apply First National Bank.

FOR RENT—Modern furnished house 179 Lincoln Ave. Apply 35 Wibird St. 1w s3

FOR SALE—1922 Ford Sedan; new paint. Lots of extras. Good buy for some one at $275. Address Box 12. 1w s6

FOR RENT—1 garage, New Vaughan street. For terms apply Armour Beef Co. Portsmouth, N. H. tf j2

FOR RENT—Furnished house 9 rooms near salt water and electrics Bathing and boating. Garden, garage, telephone. $39.40 a month. Address P. O. Box 13 or telephone 1373-X. tf m15

APARTMENT BUSINESS FOR SALE

Seven entirely separate apartments furnishing a yearly rental income of over $3000. In center of city and considered one of the best in the city. After deducting your own rent for the entire house the net income is in excess of $2000. Apply to Caswell Agency 9 Congress St. tf a15

FOR SALE

8-Room House, bath and gas, electric lights, garage. Lot 100 by 160 ft. of land. Fruit trees, excellent location. For particulars Tel. 1797-Y.

FOR SALE—Cabinet Victrola with records. Price reasonable. Tel. 538-M. 1w s6

FOR SALE—A 3-piece brown leather parlor set. Price reasonable. Tel. 538-M. 1w s6

FOR SALE—Handsome pears, Clapp Favorites, $1 a bushel. W. Linwood Fernald, Eliot, Me., Nurseries. Tel. 307-4. 1w s6

FOR SALE—29 saddle and work horses Concord and democrat wagons. 30 double and single Travers runner pumps; harnesses of all kinds, double and single. Also hacks, McCue Livery Sales, 170 State street. 1w s6

FOR SALE—Almost new Torrington vacuum cleaner $20. Tel. 1010. 29 Pleasant St. top floor. 1w s4

FOR SALE—Ford coupe; Needs slight repairs. Will sell for $150. cash. Apply William Rudman, 58 McDonough St. Tel. 1163-J. 1w s3

FOR SALE—Overland automobile, five passenger, fine running condition, Bosch magneto, newly painted. Price $150. Tel. 1373-X or P. O. Box 13, Portsmouth. 1w s4

FOR SALE—Hardwood $12 a cord delivered. Apply Norman J. Raitt, Eliot, Me. Tel. Dover 293-6. 2w s3

FOR SALE—90 cords of dry pine top wood. Will sell cheap. Apply to F. P. Rand, Lafayette Road. Tel. 301-24. 2w s4

FOR SALE—1923 Maxwell Sedan, low mileage. Priced right for quick sale. Green's Garage, Foye's Corner. Phone 1202-W. tf j23

FOR SALE—Agent for Shaughnessy "Olavnit" clothing of Watertown, New York. Adv. in "Good Housekeeping" and "American." Call 1829 from 12 to 2; evenings after 8. 3t s4

FOR SALE—All kinds of second hand furniture. P. Levine, 90 Atkinson street. tf j26

FOR SALE—New and second-hand Scales, all makes, one Cash Register; one 12-foot Counter, one 4-foot Showcase; repairing and adjusting on Cash Regisisters and Scales. J. W. McMullen, 553 Maplewood Ave., Portsmouth, N. H. 1777-M. 130tf

FOR SALE—Motor pleasure boat 25 ft. by 9 ft. Almost new. In fine condition, with or without motor. Apply 58 Whipple Road, Kittery.

FOR SALE—Piano. Tel. 1202-M. tf a19

FOR SALE—Grocery, ice cream and candy store. For particulars inquire at 460 Islington street. tf a19

FOR SALE—House lots Park St., Wibird St. Fine neighborhood. Inquire at this office.

FOR SALE—One 6-room dwelling, all modern conveniences; two 6-room modern bungalows; cottage at Pepperrell Cove, Kittery Point, Me. All modern; one new modern bungalow Eliot, Me.; one 6-room dwelling Kittery Village; one large modern cottage at New Castle N. H. Also other property for sale. For further particulars apply to Arthur F. Cook and M. L. Newson, agents, Kittery Me. tf a11

FOR SALE—Tomatoes $1 a box, Cucumber pickles $1 a hundred. Pure cider vinegar 60c a gal. Geo. R. Chase, Eliot, Me. Tel. 309-21. 1w s2

FOR SALE—Get your pickling cucumbers, cauliflower and preserving pears at the Post Road Garden, F. L. Rounds, Kittery, Me. 1w s2

FOR SALE—Dodge Bros. 1923 Business Coupe, excellent condition. Extras. Tel. 158 or 1571-J. 1w s2

FOR SALE—A garage, well built 9 1-2 by 16 ft. Will sell cheap if taken at once. Inquire of Mrs. A. Spinney, Spinney's Inn, Rye No. Beach. 1w a29

FOR SALE—In Kittery, six room bungalow, town water, electric lights. Garage in basement. Large lot, good location in walking distance of navy yard. Terms to reliable party. Price reasonable. Apply to George D. Boulter Co., Kittery, Me. Tel. 264 tf a19

FOR SALE—[illegible] Apply 82 Jefferson St. tf m4

FOR SALE—One two-ton dump body Nash truck in good condition. Chas. W. Gray, Consolidation Coal Co Phone 90. tf j8

FOR SALE—Business on State St. Scales, fixtures, counters etc. Also Ford delivery with covered top very reasonable offer won't be refused Tel. 978-M. tf m24

FOR SALE—Bureaus, chairs, lawn mower, refrigerator, counter and show case, large iron kettle. J. L. Coleman, corner Deer and Market Sts. Tel. 1015W. tf m23

LOST

LOST—Near depot Aug. 16 or 23, gentleman's ring, black stone with initial D in gold. Finder please Tel. 1179-M. 2t s6

LOST—Small row boat from New Castle. Finder will please Tel. 220-W. 1w s5

LOST—New navy sweater from my truck Thursday. Reward. Return to C. T. Perry, truckman. 1w s5

LOST—Will the party that took the bundle of shoes and other merchandise off the counter of the Portsmouth Bargain Store by mistake, please return same at once as the package belongs to a large family that cannot afford the loss. tf s3

LOST—An express box on Market St., State or Hanover St. Return to C. H. Pratt, Kittery, Me. 1w a30

LOST—Or picked up Monday last on Richards avenue, a half grown black cat with white tip on tail. Answers to name of Henry. Reward if left at 135 Richards Ave. Phone call 1196-R. tf s5

LOST—From car between Newburyport and Portsmouth, pearl and diamond pin in black ribbon. Reward. Return to A. W. Dodge, 15 Washington St., Marblehead, Mass. 1w a30

LOST—If the party who took the Westminister bicycle standing in back of Woods store Thursday night will please return it to the Western Union no questions will be asked. The police have been notified 1w a30

FOUND

FOUND—On the state highway in York, a purse containing checks, money auto registration etc. Owner can have same by paying for this advertisement and addressing Gertrude M. Goiffe, 121 Spring street, Medford, Mass. tf a29

MISCELLANEOUS

RELIABLE ASTROLOGER, Palmist, Card Reader, Clairvoyant for a short time at No. 2 G. St., opposite Hotel Pelham, Hampton Beach N. H. a21 to s14

JOBBING AND FURNITURE moving. Out of town trips, express freight and all kinds of trucking low rates. John Hutchins. Tel. 855-J. tf j5

SWEDISH MASSAGE— Mrs. Bertha E. Steele, 310 Dennett St., Portsmouth, N. H. Phone 594-J.

EPILEPTICS—At last a treatment which stops seizures from first day. No bromides, narcotics. Guaranteed. Information free. Hunter Laboratories, 207 Main, Little Rock, Ark 1t s5

SHRINERS CONDUCT BIG CEREMONIAL

Masons From Many States Pour Into Dover--Parade is Feature of Event

Dover, Sept. 6.—Bektash Temple, Mystic Shrine, took possession of Dover yesterday in connection with the biggest ceremonial gathering in its history and its reception to Imperial Potentate James E. Chandler of Kansas City, Mo., and Imperial Rabban Clarence M. Dunbar of Providence, R.I.

Visiting nobles were present from several other states of the Union from Maine to Texas. Among the temples represented were those of Maine, Massachusetts, Connecticut, Rhode Island, New York, Pennsylvania, New Jersey, Illinois, Mississippi and Texas.

Profusely decorated with the colors of the Mystic Shrine order in combination with the national colors, and its thoroughfares ablaze with the red fezzes and brilliant uniforms of Shriners, the city had a holiday appearance. It is estimated that 10,000 persons thronged the line of march of the afternoon parade, which was the big spectacular feature of the event.

The parade started at 2 o'clock from in front of City Hall and passed over a route including the main thoroughfares of the business section and several residential streets on both sides of the city. H. Foster Elder, general chairman of the local committee of arrangements, was chief marshal. The column included 1500 nobles and a class of more than 100 candidates for the degree. Imperial Potentate Chandler and his party reviewed the parade from the veranda of the American House. He and Imperial Assistant Rabban Dunbar were accompanied here by their wives.

The parade included the following sections:

First section—Bektash drum corps, Charles L. Wood, drum major, Almon I. Gauthier leader, 36 pieces; Arab Patrol of Concord, Frank L. Lane president, Ernest L. Putnam captain; 30 men. Tuxedo drill squad, Manchester, Capt. John H. Quirin, 18 men. Bektash degree staff, Owen Johnson, Manchester, director, 20 men. Officers of Bektash temple, Arthur J. Boutwell potentate; past potentates.

Second section—Pacific Mills band and visiting nobles.

Third section—Portsmouth City Band, Portsmouth, and visiting nobles.

Fourth section, Somersworth City Band. Bektash nobles and visiting nobles.

Fifth section, Kittie Drum corps o Lawrence and candidates for the nobility.

Automobiles containing imperial officers, visiting nobles, members of the local committee, etc.

After ranks were broken at City Hall an exhibition drill was given on Central square by the Arab Patrol and the Tuxedo Drill squad in the presence of an immense crowd. A business session followed the parade at the City Hall.

At 4.30 the distinguished guests and nobles marched to the big tent erected on the Pacific field, where a banquet was served by a Boston caterer. At the same hour the Shrine ladies, about 500, were given a tea by the Cocheco Country Club at the club house.

The Shrine ladies were entertained at Pythian Castle during the day and evening by the members of John Williams Chapter, O. E. S.

In the evening at 6.30 came the ceremonial session in the City Opera House, and the reception to the imperial officers. Potentate Boutwell presided. About 125 candidates, including 90 from Dover and vicinity, took the degree, which was conferred by the following degree staff:

Owen Johnson, director, Manchester; Charles R. Healey, assistant director, Manchester; William H. Cowell, assistant director, Durham; Horace J. Davis, assistant director, Contoocook; William S. Kaims, assistant director, Concord; Floyd L. Cram, Charles L. Wood, John A. Gilmore, Earl C. Johnson, Vaughn D. Griffin, Leon E. Bagley, Philip C. Lockwood, James B. Kemper, Manchester; Harold C. Dunn, J. Edward Burnham, Nashua; Fred D. Carpenter, John H. Haynes, Lancaster; Daniel W. Laighton, Keene; Walter C. Haskins, Peterborough; Ralph L. Stirling, George W. Garland, Dover. Substitutes: Daniel H. Cooley, James H. O'Brien, Walter E. Graf, Manchester.

Earl H. Whitehouse was chairman of the committee on petitions for membership. Serving with him were Ralph L. Stirling, Fred N. Davis, H. Howard Hartford, Vernon E. Greenlaw, George Wright and Henry Larsen. The committees from the other towns furnishing candidates were:

Wolfeboro, Abel Haley, Fred C. Tobey.

Milton Mills, Henry A. Townsend.

New Durham, George H. Jones.

Exeter, Albion E. Hayes, Earle R. Stockbridge.

Durham, William H. Cowell, George A. Perley, Wilfred A. Osgood.

Sanbornville, Homer L. Chapman.

Farmington, Downing V. Osborne, George R. Emerson, Fred I. Thayer.

Conway, George C. Stone, Frank E. Kennett.

North Conway, Charles E. Poole, Carl O. Randall.

Hampton, Ernest G. Cole.

Rochester, Thomas A. Seaward, John S. Kimball, Clarence S. Copeland, Daniel A. Henderson.

Epping, George A. Gilmore, Abram W. Mitchell, Jeness S. Smith.

Newmarket, Bela Kingman, Fred W. Knight.

Milton, James H. Willey.

Alton, O. Varney.

Somersworth, Charles E. Winn, Emerson T. Bates.

Lakeport, Libbeus E. Hayward.

Salmon Falls, Ralph S. Wentworth.

East Kingston, Charles F. Knights.

Barrington, Austin L. Calef.

Tilton, Frank R. French.

Portsmouth, Edward H. Voudy, John H. Neal, John G. Yarwood.

Laconia, Melvin M. Frye, Harry S. Chase, Edwin N. Quimby, William D. Veazie, Joseph B. F. Bell.

Rye, William C. Philbrick.

Ford
THE UNIVERSAL CAR

FORD TOURING

For today's special we offer a Ford Touring Car, with one-man top, electric starter and demountable wheels. This car looks good and motor is in best of condition. This model has been selling all summer for at least $190.00 or more. Our sale price for today is

Price $175.00

Brooks Motor Sales

"The Safest Place to Buy a Used Ford"

Portsmouth. Hampton.

These "Used Cars" Are Really Tested

Think of these cars as automobiles that have been tried and proven in actual daily operation, rather than used cars in the sense that they are worn. Any of these fine cars has run far enough to prove abundant inbuilt stamina. Buy them with confidence.

1923 Buick 4-pass. Coupe.
1923 Buick 5-pass. Sedan.
1922 Buick 4-pass. Coupe.
1922 Buick 5-pass. Sedan.
1924 Essex 6-cyl. Coach.
1923 Dodge Touring.
1923 Buick 4-cyl. Touring.
1924 Buick 4-cyl. Touring.
1923 Buick 6-cyl. Touring.

HIRAM E. WEVER
81 PLEASANT ST.

Sport Vests
For "Young Men" who want something Different.
Wool and silk and wool checks, plaids, stripes and plain colors—
$4.00, $5.00, $6.00, $6.95

Sweaters
All styles and colors—Priced from
$2.50 to $10.00

Fall Hats
Are here in all the new shapes and colors
Olympic, Knox and Morey—
$3.00 to $7.00

Fall Caps
$1.00, $1.50, $2.00; $2.50

Footwear, Men's Furnishings and Hats

F. C. REMICK & CO.
Footwear, Men's Furnishings and Hats

O. F. DOWD
Monuments and Gravestones
Thirty Years Experience in Marble and Granite Work
Now at 67 Bow St.
Phone 1545-M.

Local Dashes

Call 288 for ice. tf a14

Call 1704 Service Car.

Call 1704 Taxi. Lowest rates.

Dance at Cookson's tonight. 1t s6

Coal, wood of all kinds for sale. Phone J. Regan, 862-W.

Monuments, gravestones. J.H. Dowd. Tel. 1647-M. 93 Market St. Est. 1888.

$35. brand new two tube radiola III. $25. 3t s4

Used cars Maplewood Garage. Tel. 1704, Vaughan St.

Hemstitching and picoting done while you wait; mail orders promptly attended to. Fine materials skilfully handled. Mrs. Mullane, 33 Columbia St

Hard and soft wood, pine limbs. Francis F. Clair, Cate St. Tel. 1507.

NEW ENGLAND COKE
Kindling Wood
Geo. W. Robbins
Phone 1612-W.

Alpha Council, Royal Arcanum, is planning to have a clambake on Monday, Sept. 15, and has extended an invitation to Major Waldron Council, Royal Arcanum, of Dover.

Call People's Ice & Coal Co. for Ice card and service. Tel. 288. tf a14

1346-M.

Cut flowers. The place you get the most for your money, 34 Aldrich road. Call and make your own selection or phone 536. 1w a5

Before taking insurance get rates from Toner Agency, 506 Middle St. Insurance of all descriptions. Tel. 1346-M.

Local school teachers are arriving home from their vacations to be in readiness for the opening of the public schools on Monday.

Residence burglary insurance costs approximately $10.00 per $1000 per annum and covers the loss of money, jewelry and household effects. C. E. Trafton. tf a27

The New England Mutual Life Insurance Company will provide a regular income for your family. Maurice Richards, Agent, can tell you how it is done. Telephone 1937. tf a18

Our Automobile insurance department has a 100 per cent record of satisfactory claim settlements. Agents for the Aetna Casualty & Surety Co. Caswell Agency, 9 Congress St.

For pure ice call People's Ice & Coal Co. Tel. 288. tf a14

In conjunction with the general observance of New England Week from Sept. 15 to 20, the churches of New England are being asked to co-operate by making Sunday, Sept. 14, "New England Sunday" with appropriate sermons and exercises.

BLUE TRIANGLE NOTES

Miss Florence Farr, who has accepted a position with the local Y. W. C. to take the place made vacant by the resignation of Miss Elizabeth Davis, arrives on Monday. Miss Farr is a graduate of the University of Vermont. She will have charge of girls' activities and comes highly recommended. It will interest lovers of basketball to know that she excels in this sport.

QUOIT TEAM WANTS MATCH

Grace and Quinn of the Atlantic Heights Quoit team defeated the crack Concord team recently at Wallis Sands are now looking around for new fields to conquer. They would like to get in touch with any of the teams in this vicinity and are confident that there is no team around here that can touch them. They are especially interested in getting matches with the Plains team and the Father and Son team.

NOTICE TO WATER TAKERS

The Pitometer survey being made by the Water Department is now operating in the section of the city McDonough street, Hanover street, Bow street, Summer street, State street, Islington street and Dover street. It is necessary for the men making the survey to open and close the gates in the early hours of the morning and water takers are requested not to draw water from their hot water tanks between midnight and 4 a. m.

Per Order
H. B. DORE, Superintendent
3t s6-8-9 Board of Public Works

MODERN RENT DESIRED

Mr. Cate of the Portsmouth News Agency desires modern rent in good location. Tel. 1444 or 205-W. tf s2

NOTICE

Make up examinations will be held Saturday morning at nine o'clock at the high school building for pupils who have failed one or two periods.

2t s4 LEE T. GRAY, Headmaster.

AGENTS WANTED

To sell Towels, Bath Mats. E. Tattersall, Clinton, Mass.

THE HERALD HEARS

That the water department is saving considerable time and expense under the new arrangement of pumping from the Haven station.

That nearly 800,000 gallons are sent direct to the standpipe every 24 hours.

That formerly this water was pumped into a gallery from Haven Springs and repumped from Sherburne station to the standpipe.

That the Old Timers will go on the diamond at 3 p. m. or later today at the Playgrounds.

That they will do battle for the benefit of the District Nursing Association fund.

That everybody should be there and see the fun.

That 22 new schoolhouses will be opened in New York city on Monday.

That these schools will provide 38,000 additional seats.

That 20 more will be opened next February.

That about 60 more schools are in process of construction.

That that city is now spending more money for schools than during the past 20 years.

That the New England Tel. & Tel. company is now making preliminary arrangements for the new pay stations in Newburyport.

That this is familiary known as the prepayment system. You drop your nickel in the slot to call the operator. If you do not get the party the nickel is released and returned to you.

That all the electrical generating plants of the world could not produce the energy in a single flash of lightning.

That the principal diet of the 3,000,000 natives of Portuguese East Africa is maize, kaffir corn, peanuts and beans.

That reports on the world flyers kept thousands rubber-necking along the coast on Friday.

That a physician-dentist at Paris, Tex., is right there with the pull.

That he called it a good day's work when a woman with 12 children called and had the tonsils of all of them removed and all of her own teeth extracted.

That the Morley Button company plant is in operation today owing to the closing on Monday, Labor Day.

That a Massachusetts cooper holds the record of having made 120 barrels a day for 44 consecutive days.

That the Portsmouth veterans with the famous old handtub Eureka will be missed at the muster at Salisbury Beach today.

That 7.25 seemed a lot of money for a shave and haircut, even if it was Atlantic City during pageant time, so Louis Billig of Philadelphia swore out a warrant for the arrest of the barber.

That old Jack Frost will soon be in evidence during the night.

LOST

A coon angora cat, tiger color, at Wallis Sands. Last seen Wednesday night. Liberal reward if returned to Dr. S. T. Ladd, Wallis Sands.

GUY E. COREY
Law Office
Room 1, Mechanics Block,
47 Congress Street
Notary Public.

For Sale

MYRTLE AVE.:—8-acre place with small orchard; 5-room house, good wood lot with hardwood growth, some fine beech trees. Price $1500.

MYRTLE AVE.:—3-acre place with old fashioned 10-room house with bath, heat, and electric lights. Price $3800.

NEWINGTON, N. H.—1-acre place with 5-room house; henhouse; roadside store; 20 apple trees in bearing. Price $3300.

ELIOT, MAINE:—75-acre farm; 40 tillage, rest pasture and wood, estimated $2000 in timber with good beech growth. 100 apple trees in bearing. 6-room house with bath, barn 60x40; 3 hen houses, wood house 40x30; and ice house. Price $6000.

HANOVER STREET:—Double house near Advent Church. 6rooms on each side. Price $3500.

Frank D. Butler
Exclusive Agent
REAL ESTATE & INSURANCE
5 Market St.

For Sale
Clinton Street--8 Rooms
Electric Lights, Furnace Heat, Price $3000
Frederick Gardner
Sole Agent
GLEBE BUILDING

Comfort from the ground up.
That's what we offer you.
Oceans of comfort and satisfaction in our new Fall Suits. Soft fabrics, just warm enough for these cool days.
Tailoring the best.
And style—You'll say so.
How about Fall underwear?

HENRY PEYSER & SON
FEATURING STEIN-BLOCH "SMART CLOTHES"

Lunch Kits
Lunch Boxes
Lunch Baskets

Pryor-Davis Co.
THE OLD HARDWARE SHOP
36 MARKET STREET

EVERYTHING TO START SCHOOL WITH

We have complete line of School Supplies—everything that the scholar needs to start the school year.

Pencil Boxes, from..... 25c to $2.00
Loose Leaf Note Books 25c, 35c, 50c
Loose Leaf Note Book Fillers.
Loose Leaf Note Book Rings.
Pencils and Pencil Sharpeners
Eversharpe Pencils
Waterman Fountain Pens
Writing Tablets, Erasers, Rulers, Compasses, Reinforcements, etc.

Your name engraved in gold FREE on Fountain Pens bought here.

HASSETT'S
115 Congress Street, Portsmouth, N. H.

ARE YOU WELL?

If you are suffering with one of the many ailments of the Human Body, and can find no relief, there is a reason. Perhaps you have never located the cause. Call on me at my office and let me give you an examination which is free. Chiropractic removes the cause and you get well.

C. S. BLANCHARD, D. C., CHIROPRACTOR
THE CHIROPRACTIC WAY
Congress Block Portsmouth 27 Congress Street
Office Hours: Daily 9-12, 2-6, also Mon., Wed., Fri. evenings 7-8.